BEST SELLING SPECTRUM MAG!

SINCLAIR User

No 88 HFL8.90
JULY 1989
£1.60

SILKWORM

TAKE NO PRISONERS

MEGATAPE 17

IF NO MEGATAPE 17 IS ATTACHED HERE TELL YOUR NEWSAGENT IMMEDIATELY!

NEW! DIRTY TRICKS DEPT.

REVIEWS: DOMINATOR SUPER SCRAMBLE SIMULATOR CRAZY CARS II

ELECTRO + ARCADE + ADVENTURE + GAMBLING!

B087959

Silkworm – it's a Classic

ON TAPE 17

SIDE A: ELECTRO GAME II ● JEWELS OF BABYLON!

SIDE B: DENIZEN
DIZZY DICE

4 GAMES FOR PRICE OF NONE

ELECTRO BINGO

IS YOUR NUMBER UP?
SAM SUPERCOMPUTER
& 250 US GOLD GAMES
MUST BE WON!
TURN TO PAGE 8 NOW

INSIDE:

RUN THE GAUNTLET
+ FORGOTTEN WORLDS MAPS

FREE: JAWS POSTER

WIN: A SUPER HI-FI WITH CD PLAYER + LPs + CDs + GAMES PLUS A PLUS 3

PLAYFUL

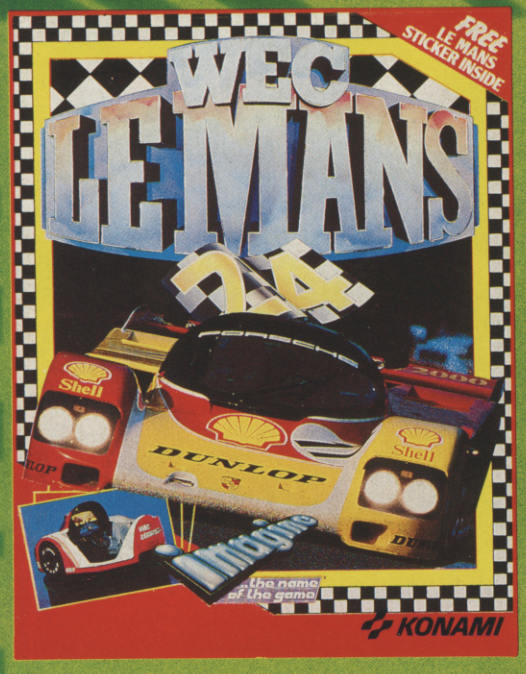

WEC LE MANS
"Wec Le Mans has many things going for it... I reckon it will be the definitive racing conversion for 8-bit machines."
Wec Le Mans is not a game – it is the ultimate driving experience.

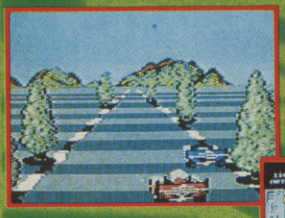

ROBO
"This is definite
tie-in to date, a
superb game i
don't m
C+VG GAME O
COMPUTER +

BAD DUDES VS DRAGON NINJA
"A sure winner with the official conversion to the home computer."
COMPUTER GAMESWEEK
"A very enjoyable and addictive game... The best conversion I have seen on the Amstrad."
AMSTRAD ACTION
"There is more than enough action in this one to keep you coming back for more."
ACE

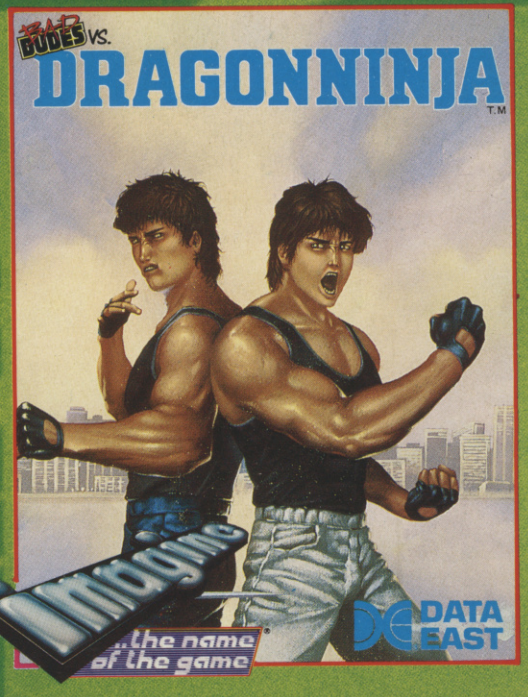

	ATARI ST	AMIGA
BATMAN OPERATION WOLF	19·95	24·95
ROBOCOP DRAGONNINJA	19·99	24·99

Ocean Software Limited · 6 Central Street · Manchester · M2 5NS

INTELLIGENCE

OCOP
ly the best film
nd is an utterly
its own right-
iss it."
F THE MONTH
VIDEO GAMES

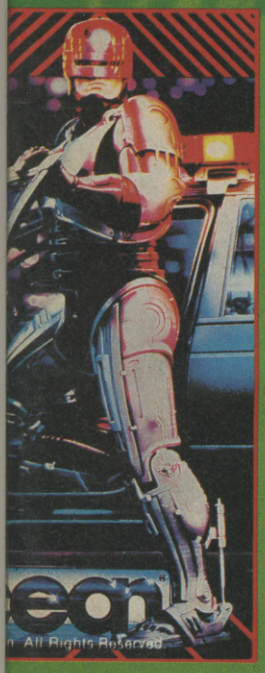

BATMAN
"Incredible presentation... Just the right way to capture the comic book feel."
ZZAP SIZZLER ZZAP 64

"Batman The Caped Crusader will suit riddlers of all ages."
ACU STAR GAME AMSTRAD COMPUTER USER

"Ocean have made a fantastic job on Batman and being in two parts you get excellent value for money. Brilliant!"
A CRASH SMASH CRASH

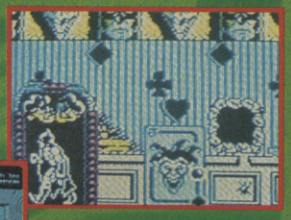

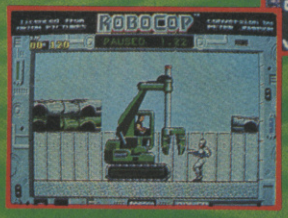

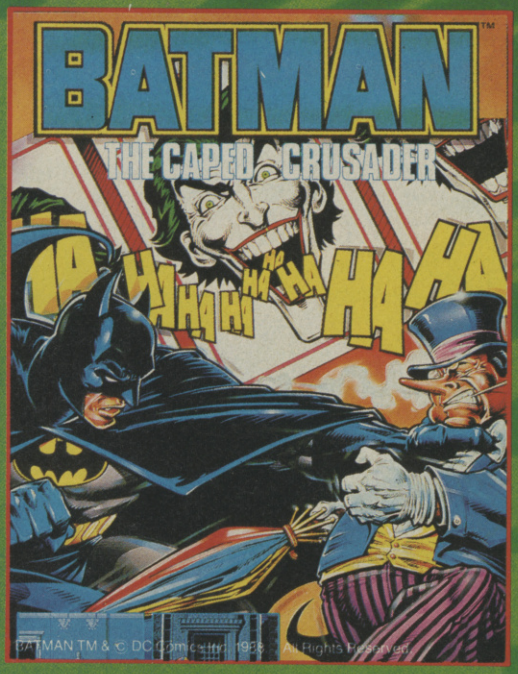

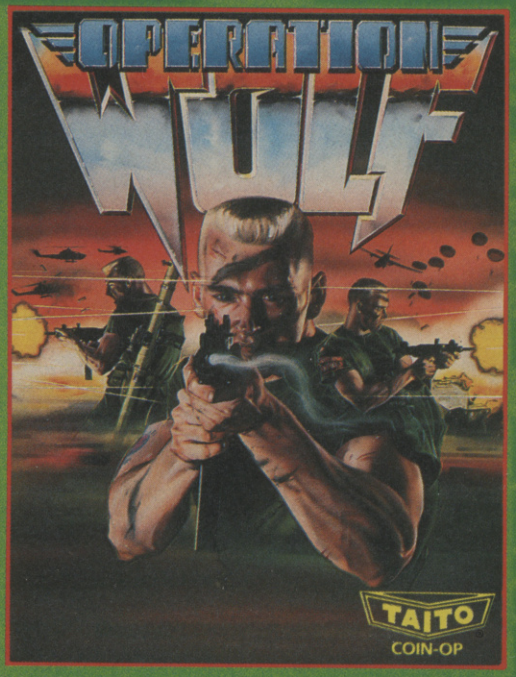

OPERATION WOLF
Voted "Game of the year." The world's No.1 arcade game. "Super-smooth scrolling and excellent graphics... Without doubt this is a first class shoot em up."
A CRASH SMASH CRASH

"Definitely the coin-op of the year... Buy Operation Wolf it's a brilliant conversion."
C+VG GAME OF THE MONTH COMPUTER + VIDEO GAMES

ocean®

BATMAN
ROBOCOP
WEC LE MANS

SPEC/AMS
9·95
COMM

OPERATION WOLF
DRAGON NINJA

SPEC
8·95

AMS
9·95
COMM

Telephone: 061 832 6633 · Telex: 669977 OCEANS G · Fax: 061 834 0650

CONTE

SOFTWARE:

All the Reviews fit to print!

TIMESCANNER	12
SILKWORM	26
SUPER SCRAMBLE SIMULATOR	28
PETER PACK RAT	40
CRAZY CARS 2	45
CHUCK YEAGER'S ADVANCED FLIGHT TRAINER	46
THUNDERBIRDS	20
TIMES OF LORE	56
RICK DANGEROUS	60
KENNY DALGLISH'S SOCCER MANAGER	64
XYBOTS	87
DOMINATOR	90

COVER GAME 26

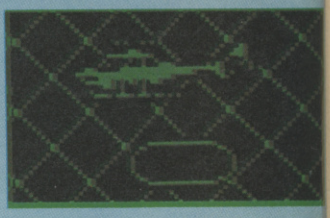

Silkworm. **We tipped it as a classic last month in *Blueprint* and our *Previews*, and we weren't wrong. It's bloody marvellous, and if our saucy illo by the notorious Jerry Paris hasn't got your whistle whetted, this review will.**

MEGATAPE 17 8

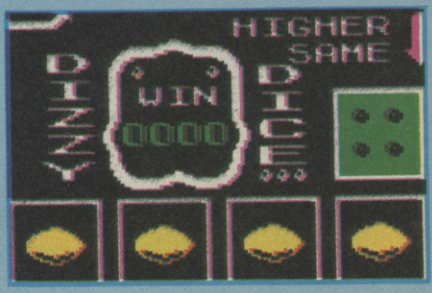

Electrobingo Part II: **Have you won this month's fantastic Sam Super Computer? Or one of the 250 US Gold runners up prizes we've got on offer?**

Denizen: **It's a fantastic shoot-'em-up from Players. Complete game. Completely free.**

Dizzy Dice: **One for the compulsive gamblers. All the fun and excitement of the casino, but with no financial outlay. Or rewards (Oh shut up – JD).**

Jewels of Babylon: **It's a completely brilliant graphic adventure with more locations and puzzles and traps and fabness than any other adventure we've given away so far. And there are millions of pictures too! And it's got Graphics! and Pictures!**

PREVIEWS 84

Starglider II, Lone Wolf, Batman – The Movie, Chase HQ and Vendetta. All these games and more. Pictures. Prices. Dates. If you haven't read our previews section, your shopping list could be missing a couple of corkers.

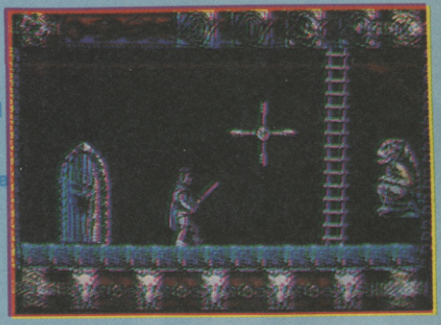

Meet the "Team

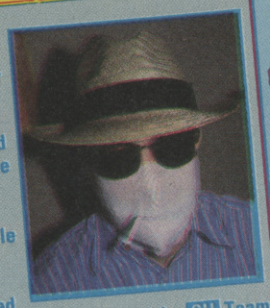

JIM "Invisible Man" Douglas

Wrapped (warped?) from head to foot in bandages to disguise his horrible secret, Jim is forced to wander the world trapped in a crepe tomb. While he likes to put about the rumour that he concocted a potion so strong that it turned him invisible, the actual truth is that the rest of the SU Team were so fed up with him being "away on business" they endowed him with the name and handed out a right good punching into the bargain, hence the bandages.

ALISON "Wunder Woman" Skeat

Faster than a speeding thing, able to correct pages in a single bound, Skeat wreaks terrible havoc upon poor copy with her special Red Pen in her quest to rid Sinclair User of any spelling mistakes. She can deflect bad grammar with her super steel ear-rings and head butts away repetition every single time. and head-butts away repetition every single time.

TIM "Silver Surfer" Noonan

Is it a plane? Is it a bus? is it a Bond Bug? No, you bloody idiot, it's Timothy Noonan, Art Editor extraordinaire, cutting a swathe through the barren wasteland of computer magazine layout, producing colour pages to STUN, SHOCK and DELIGHT every single month. Unfortunately, Tim has only one leg. Well, it's more unfortunate for Tim than anyone else, since he can never stay upright once he stops moving.

TONY "Ice Man" Dillon

Tony knows no fear. He doesn't know many people, but he certainly knows even less fear. His super-cool demeanour and ability to fit nearly all his bottom into a medium sized refrigerator have made him legendary through the games industry. If a job wants doing, tell Tone to dry his trousers and get going.

Special thanks this month: John "Er, tomorrow?" Cook, Gareth "Grandad" Jones, Clive "43" Pembridge, Graham "Still here" Taylor. ADVENTURE **The Sorceress** DIRTY TRICKS **Jon Riglar** TECHNICAL **Andrew Hewson, Rupert Goodwins** ADVERTISEMENT MANAGER **Katherine "Ooh my sore throat" Lee** ADVERTISING EXECUTIVE **Martha "A diddly diddly" Moloughney** AD PRODUCTION **Emma "Wonderful" Ward** PROMOTIONS **Debbie "Have you seen this photo?" Pearson** PUBLISHER **Terry "Well ...' Pratt** MARKETING **Clive "Knuckle Sandwich" Pembridge**

DROP US A LINE AT: **Sinclair User, Priory Court, 30-32 Farringdon Lane, London EC1R 3AU** OR RING US ON: **01-251 6222** OR FAX US ON: **01-490 1095**

THIS MONTH'S COVER: **Silkworm from Virgin Mastertronic.**

COVER ARTIST: Jerry Paris.

Printed by Nene River Press, Woodston, Peterborough

Typeset by Professional Reprographic Services, Huntingdon.

Distributed by EMAP Frontline.

SUBSCRIPTIONS ENQUIRIES: **0858 410510**

24 HOUR ORDER LINE: **0858 410888**

BACK ISSUES: **Back Issues Department (SU), PO Box 500, Leicester LE99 0AA**

© Copyright 1989 Sinclair User

ISSN No 0262-5458

No part of this magazine may be copied, translated, transcribed, read aloud in the pub or used to swat flies without written permission from the Publishers, EMAP B&C, which – we'll tell you now – is pretty hard to get.

ENTS

DIRTY TRICKS DEPT 16

Welcome to the amazingly brilliant all new look jazzed up Tips section. This month we've got an amazing FIVE COLOUR PAGES including super maps of **Forgotten Worlds** from US Gold (Sinclair User Covergame) and **Run the Gauntlet** from Ocean. If you're stuck in **R-Type** you may well find out where you're going wrong, and there are stacks of POKES, including some for **Operation Wolf**. The egotistical among you can even get your name in lights in the Bronze Stars section. Check it out.

ARE YOU A SINCLAIR USER FANATIC? 94

Sinclair User is a dangerously addictive magazine. Just how deep is your obsession with the best Speccy games mag in the galaxy? Use our special tester to find out if you're completely hooked.

SUPERCOUPONS! 76

There's a whole lot of changes in Couponsville, SU. The old Black & White version has given way to a stronger, tougher breed of coupon, with better looks, a bigger picture of the game you may want to buy and more POWER. We've got bigger reductions than you've ever encountered before. (And a man writing the intros who sounds like a B&Q advert).

BLUEPRINT 58

This month we give you the dirt on the background of the forthcoming Jaws from Screen 7.

POSTER 50

Da da. Da da da da da-daaaaa . . . (all will become clear).

PRIZES GALORE!

WIN A TANK! 24

Yes. Just when you thought we couldn't give away any more tanks, we're back with another "How many rounds per minute can a Chieftain fire?" affair. Only this time it's a complete panzer division we're giving away. There are lots of plastic self-assembly kits and the first prize is a smashing £250 radio controlled tank that REALLY BLOWS THINGS UP and REALLY INVADES SMALL COUNTRIES (except it doesn't)

WIN A LOT OF DECIBELS 34

Virginmastertronic are releasing SILKWORM, **this month's covergame. It's about a Helicopter and a Jeep scouring the countryside blowing the bottom off anything which gets in their way. "So," we thought, "What would be the most sensible prize to give away with such a game? Why, a huge Philips MIDI HI-FI with CD and a load of Records, CDs and Tapes too, of course."**

WIN A PLUS 3 73

If you haven't bought yourself a +3 yet, this competition we're running with Gremlin is just the thing for you. In conjunciton with the release of Super Scramble Simulator **(reviewed elsewhere this ish) we've got a +3, some super games, T-shirts and the whole shooting match to give away, and the questions are so simple you'd have to be Wayne's half-brother Duayne not to get them right.**

WIN A JOB! 32

Jim wants a holiday and we need an EDITOR FOR A DAY! Boss people around. Shout down the telephone. Drink lots of coffee. Interested? Apply within . . .

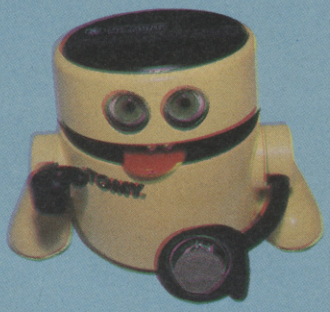

OUTLANDS 82

Pherooawk! If you can't find something in this month's *Outlands* that you will want to rush out and purchase straight away, you're bloomin bonkers. We've got Mr Money – alien cash-eating fiend from another dimension. We've got The Potato Clock – strange Irish timepiece. We've got two new vids to drool over. And we've even got The Horn. Confused? You should be!

WAYNE'S POPULARITY GAME 48

Fun and games for all the family! Help new **Sinclair User** staff member, Wayne Smedley in his search for popularity. All you need is a six sided dice (as opposed to one of those ludicrous dodecahedralatrop used by D&D people) and a great deal of patience. Try to work your way to the top of the popularity heap by being extremely crawley and girly around the office. Watch out for terrible faux pas like asking Tim how Palace did at the weekend.

THE REGULAR EVENTS

Contents	4
Megatape	8
Tell it to Wayne	30
SU News	22
Charts	42
Write Stuff	38
Dirty Tricks	16
Supercoupons	76
Poster	50
Compo Winners	54
BluePrint	58
Sorceress	68
Precinct 19	70
Coin-Ops	74
How the Hell?	78
I've Got This Problem	80
Outlands	82
Previews	84
Gremlin	92
Next Month	98

He's used to getting what he wants . . .

He's big. He's back. He's James Bond 007.....and now in a thrilling adaptation from the new movie Licence to Kill, you can take his place.

Licence to Kill is a multi-level, multi-role game – you take the controls of helicopters, boats and tankers, perform some death-defying parachute stunts and take to the seas for a spot of barefoot waterskiing. A steady aim and steady fire is needed – shoot from the hip and take out the 'baddies'.

It's action packed and closely follows the latest adventures of the world's best kept Secret Agent in the brand new and most exciting movie of them all.

James Bond in Licence to Kill..... appearing shortly on a small screen near you.

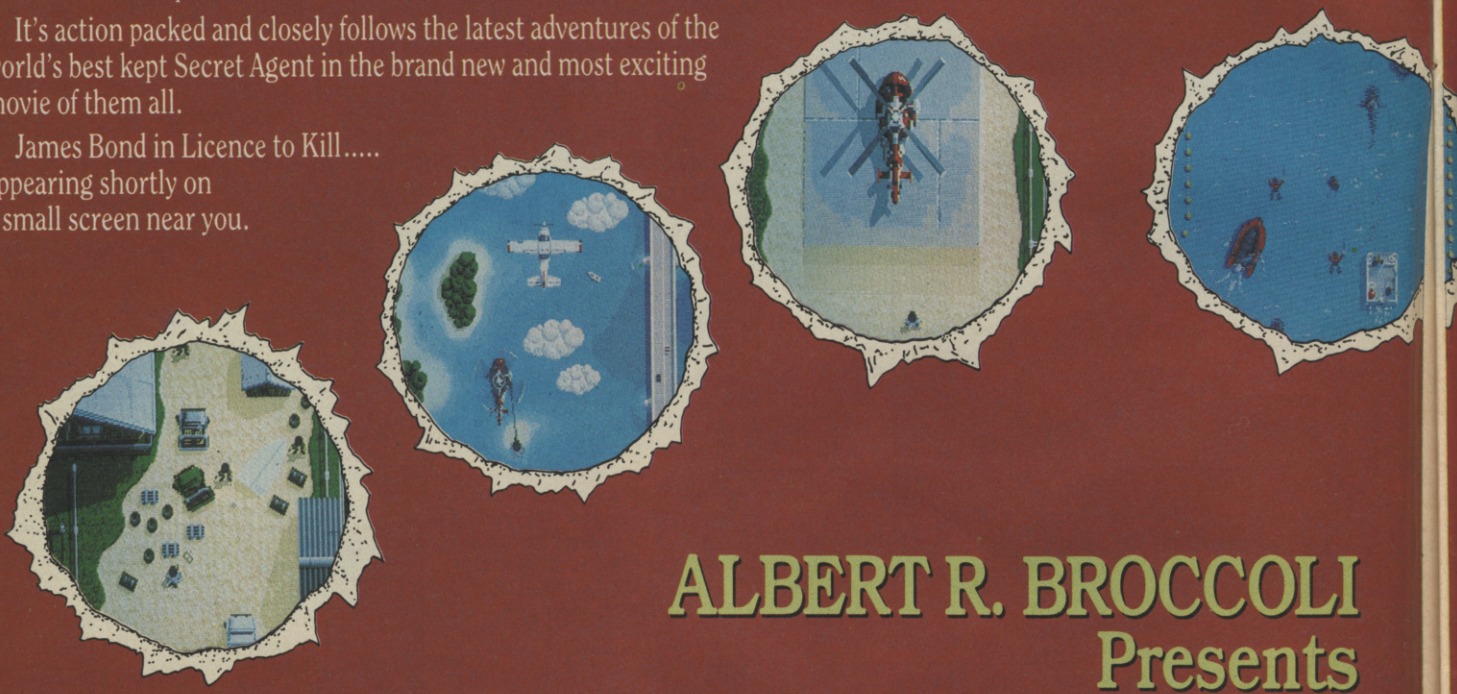

ALBERT R. BROCCOLI Presents

TIMOTHY DALTON as IAN FLEMING'S JAMES BOND 007

LICENCE TO KILL

Coming soon on the
Atari ST, Amiga, IBM PC, Commodore 64, Amstrad and Spectrum

DOMARK

Distributed by MGM/UA Distribution Co.
Gun Logo Symbol © 1962 Danjaq, S.A. and United Artists Company © 1988 Danjaq, S.A. and United Artists Company. All Rights Reserved.

Domark Limited, Ferry House, 51-57 Lacy Road, Putney, London, SW15 1PR. Telephone: 01-780 2224

United Artists

. . . This time he wants revenge.

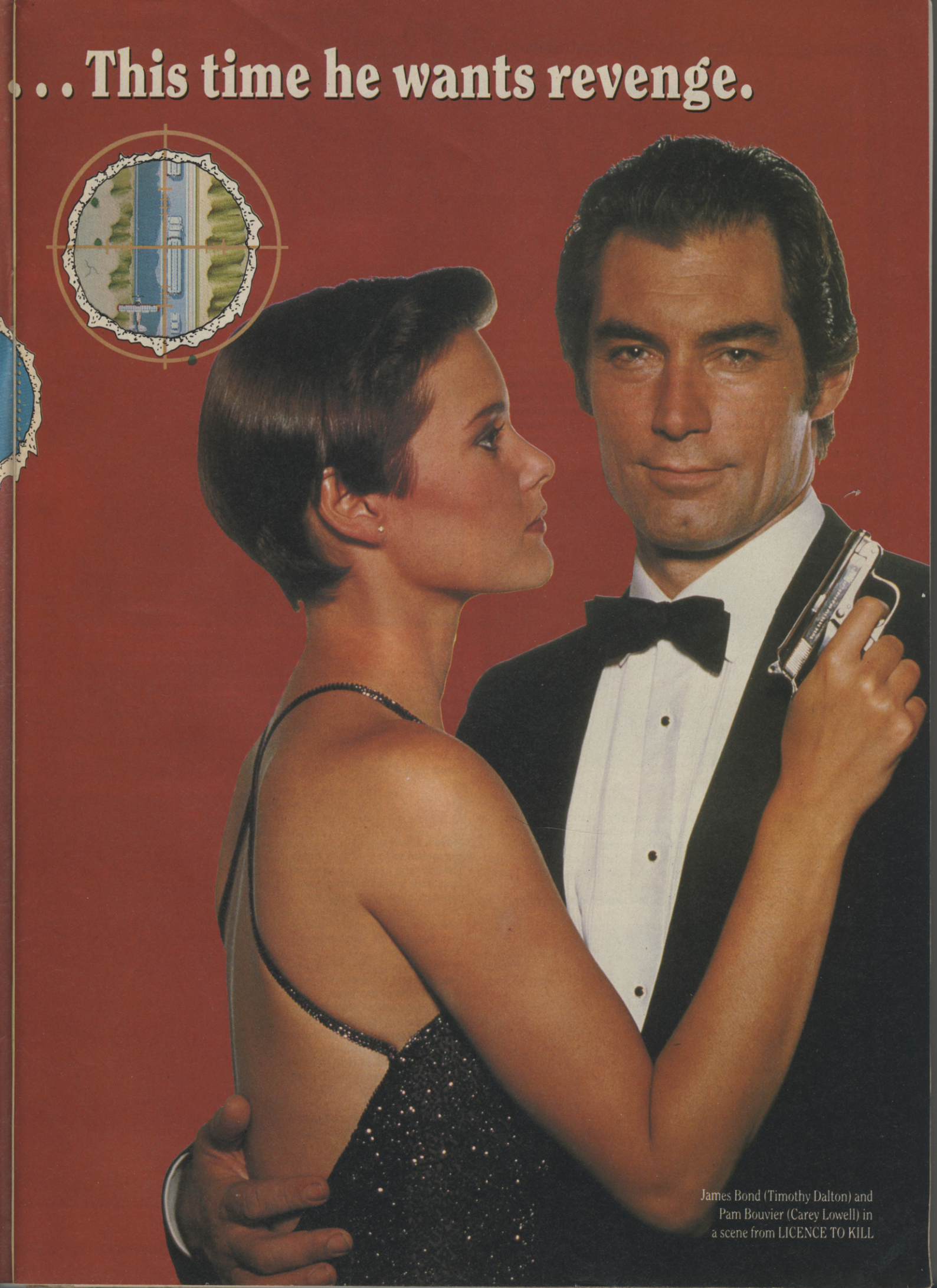

James Bond (Timothy Dalton) and
Pam Bouvier (Carey Lowell) in
a scene from LICENCE TO KILL

TAPE 17 MEGA

What's the difference between Crash and your old fave SU? Errrrr, about 60 pages at the last count! Yup, here we are again with another great Megatape done in the great Sinclair User **tradition – with a magazine attached.**

What have we got on the magnetic media this month? Three totally astonishing games from those twerribly nice people at Players and Interceptor Micros. Stuff so utterly fabby that the little oxide molecules can barely retain their polarity for the excitement of it. All this – and Electro Bingo. . . . **We'll be gnawing our feet off for you next . . .**

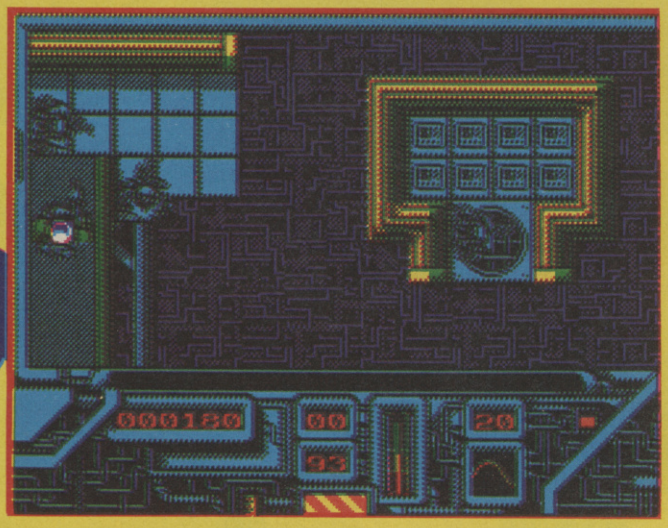

Jewels of Babylon

We got such an amazing response from all you brainy bonces that had so much fun with our last Megatape – that we decided to bung on another one, this time that all-time classic Jewels of Babylon.

Jewels are the name of the game here, as to win you have to make your way through the jungle, and find the legendary Jewels . . . then make it back to your ship alive.

Feel up to it? Gird the loins, splice the mainbrace and watch out for the crab.

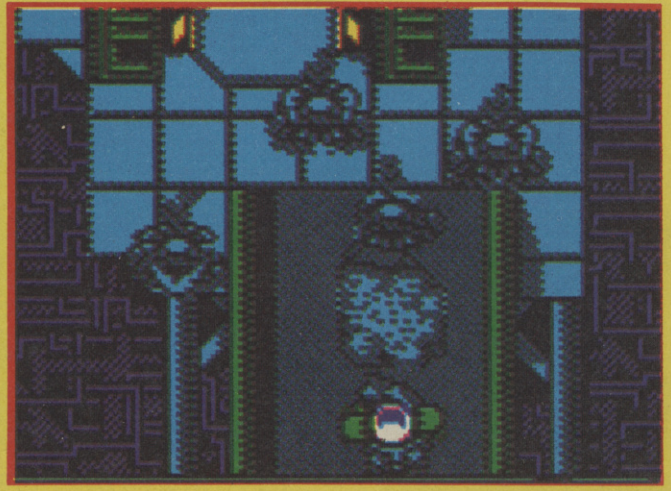

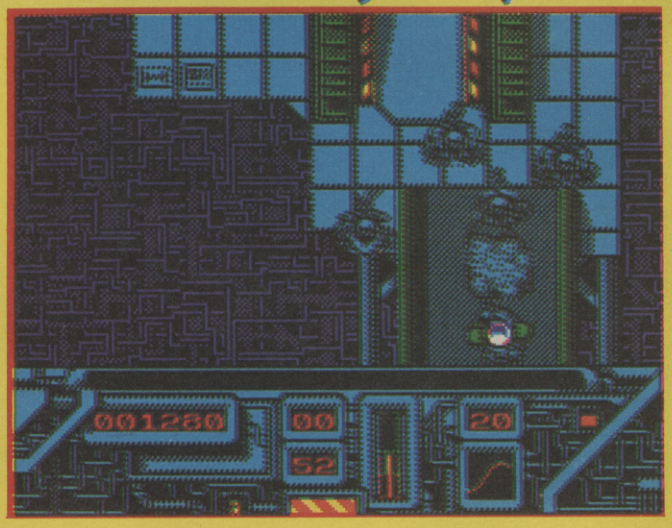

Instructions

After you've loaded the game (put your machine in 48K mode and type load "") you type in commands in the traditional adventure fashion. Try to keep it simple, like GO WEST, or EXAMINE, CLIMB – that kind of stuff. INVENTORY will give you a list of the things you are carrying at the moment. If you can't get the game to do what you ask it to do, try thinking of a different way of saying it. If FIRE GUN didn't work, for example, you could go for SHOOT GUN instead. Good luck – and be careful. After all . . . it's a jungle our there.

Denizen

Here's some arcade adventuring to get your brain reeling with sensory overload and your joystick knackered through overuse. Here's the scam – Denizen are a band of intergalactic terrorists, led by that fiend of the spaceways, Jabba McGut.

What they have done (the little tinkers) is contaminate various bits of the hugely important Orbital Plutonium Reprocessing Installation. And if you don't go in there, jettison all the bits that are gammy (sub-levels 1, 2 and 3) and beat up all the bad guys, then it'll fall out of orbit onto your Mum's house.

To help you in the task, you are equipped with the very latest super-dooper user friendly battle computer – that happens to be located at the bottom of your screen. On it, from left to right, it'll show:

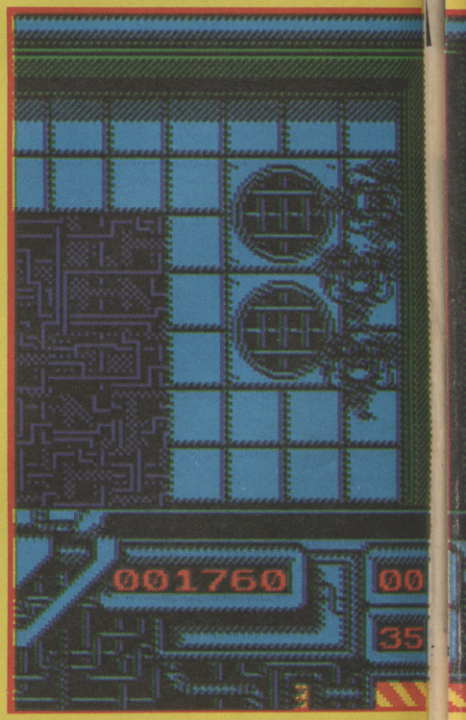

MEGATAPE 17

machine simulator. By golly, by gosh doesn't that sound luvverly?

The great thing about it, of course, is – not only is it free on tape, you don't have to put 10p's into your Spectrum to make the thing work. Load it up and satisfy your most fervent craving to gamble your shirt away – without risking a bean. SU – the mag that cares about people with sick minds.

Controls:
S to Start
C to Collect huge wonga winnings
G to Gamble huge wonga winnings into even more wonga winnings
S to Cancel
1 – 4 Hold reels 1, 2, 3 or 4

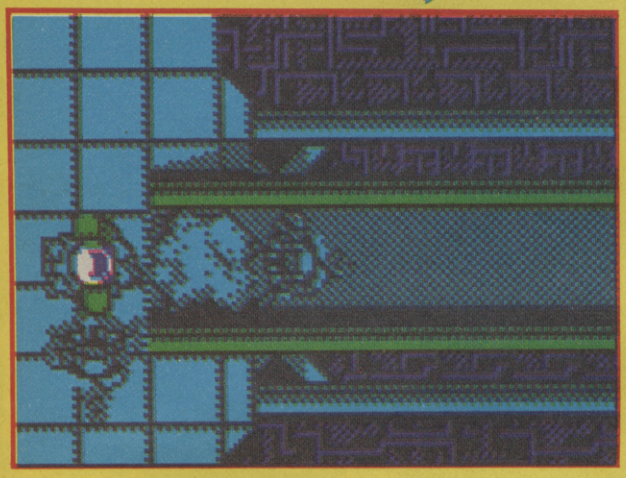

1) The Battle Computer Text Display
2) Your score (lots of room for big scores)
3) Upper bit – the number of key cards you have
4) Ammunition remaining
5) Energy remaining
6) Upper bit – bolts remaining
7) Cardiac monitor – just to see how excited you're getting
8) Torch on/orr indicator

Once you're in the thick of the action, don't worry too much about spraying it around with your 'Quickkill' assault rifle – as there'll be plenty more ammo to pick up lying around the place. Note, as well, to access certain parts of a level, you will have to collect the key cards which are also scattered around the complex. Untidy places these Reprocessing plants, aren't they?

More hints – energy can be replenished at a refueling point . . . or by drinking a bottle of Lucozade . . . and to activate an explosive bolt . . . you just run into it. No worries, eh?

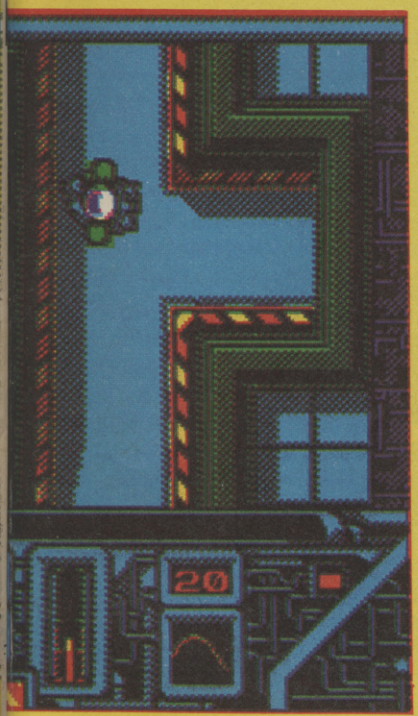

Dizzy Dice

Fascinated by fruits? Well, strangely enough – in that case Dizzy Dice is going to be just for you . . . because it's a high class, fully featured, no holds barred (YES DUMMY THAT WAS A JOKE) fruit

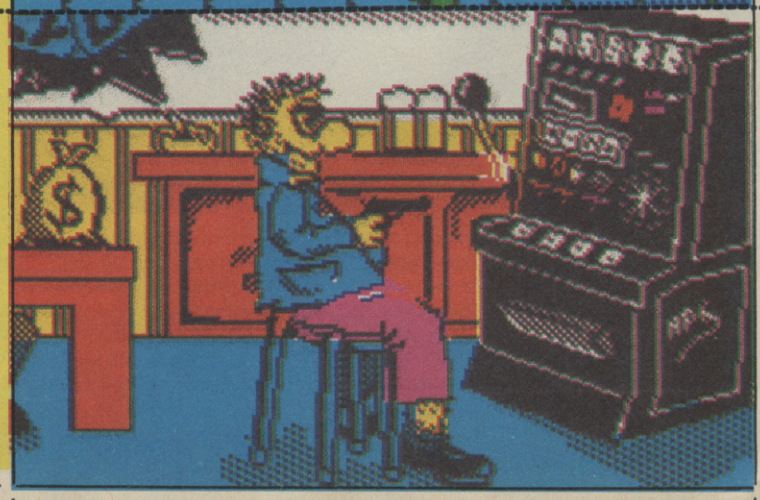

MEGAAAATAPE

Dice Game

If you complete the fruit feature, then you can win up to $200 by guessing the next spin on the dice . . . higher, lower or the same! Collect your winnings if you get it right, or chance it again on another throw . . . or maybe loose the lot! Press H for higher, L for lower, S for the same or take the money and run with T.

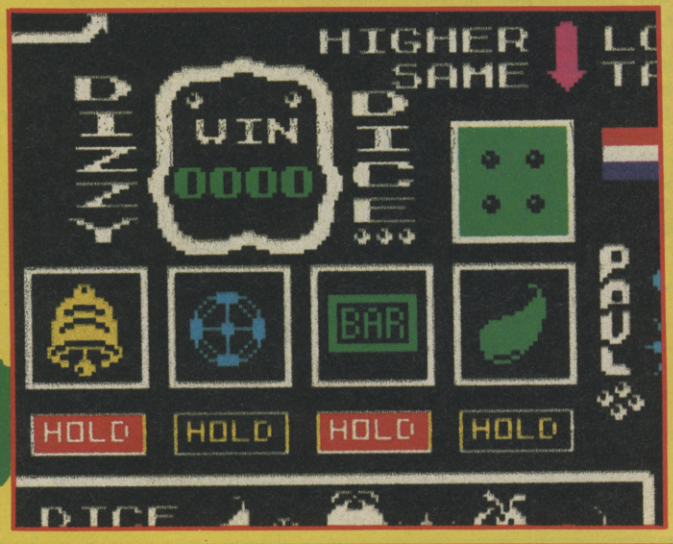

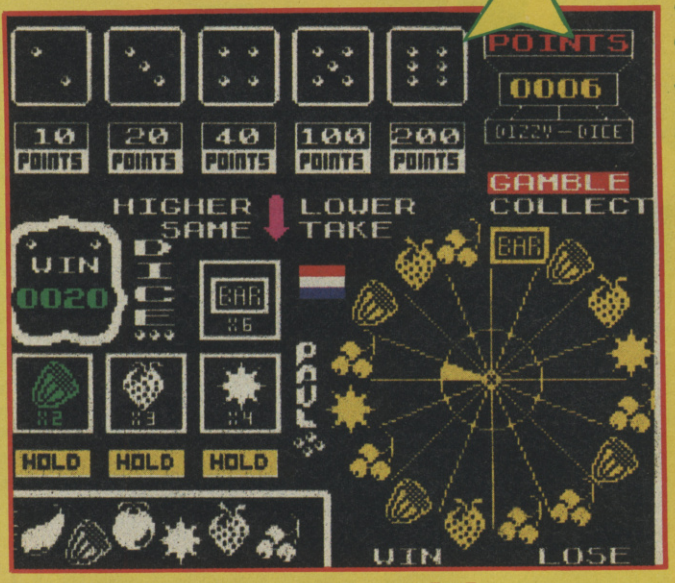

Break the Bank!

There are two ways to play Dizzy Dice **– either as a straightforward fruit, or take the challenge of breaking the bank! You start off with $10 . . . to break the bank you will have to score $100 . . . then go on to break Banks 2, 3, 4 and 5 by winning $200, $300, $500 or $1000.**

More excitement than a ferret down the trousers – you're bound to enjoy Dizzy Dice!

ELECTRO BINGO

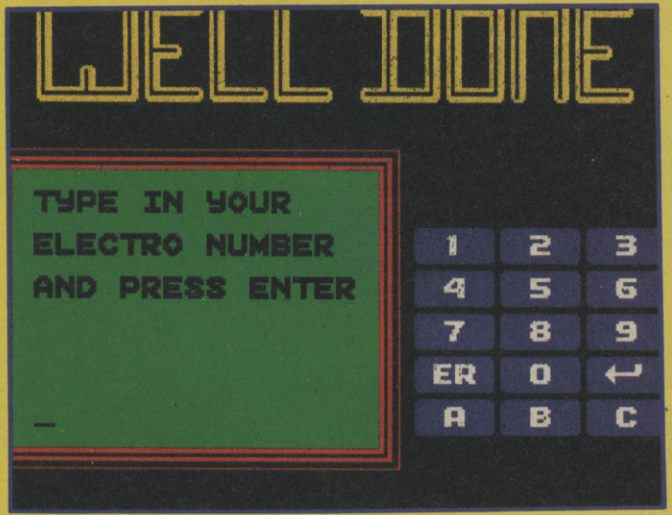

Welcome to the second month's Electrogame**! It doesn't matter if you haven't got last month's issue, you can still enter the compo and win one of the fab prizes shown below:**

What to do:

Load the Electrogame **– it's the first program on Side A of the cassette. Now, those of you who had last month's issue will know what to do. This month, things become a little bit more difficult. You need to giude your Charge Ball around the maze of power-plants, charging them with energy. You charge a plant by circling it. You only have a limited amount of Charge, so you musn't dither about. Chasing you are two evil lightning bolts which will wipe you out on contact.**

This month we've made your life a little bit more tricky. You can only see the four corner powerplants. You'll have to guess where the others are. While this doesn't sound too tricky, we think it will give you enough to be thinking about.

Move around the grid using keys QAOP, circling the powerplants. Once they're circled, they'll light up. Once you've lit all of them, you can use the ELECTROCOMPUTER.

Type in your number digit by digit on the Electrocomputer, using the cursor to highlight which character you want to imput next. Once you've typed in the number correctly, the comp will work out if your number is one of this month's winners. It will then explain what to do.

IMPORTANT: DO NOT TELEPHONE UNLESS YOUR COMPUTER TELLS YOU THAT YOU HAVE WON. DO NOT BOTHER HACKING THE PROGRAM. YOU WILL NEED TO PRODUCE YOUR FRONT COVER AS PROOF OF YOUR NUMBER.

If AND ONLY IF you are told that you have won the First Prize, telephone 01-251 6222 and ask for extension 2409. We'll tell you what to do next.

If you win a runners-up prize (again, your computer will tell you), send your front cover to "Electrowinners Month 2", US Gold, Units 2/4 Holford Industrial Estate, Birmingham B6 7AX.

If you don't win this month – don't throw away your issue, it could still win you a prize next month.

Nasty Legal Notice:

"Electrobingo", "Electrogame", all program code, typographical copy, logos, artwork and associated publicity material is strictly Copyright Sinclair User 1989. They may not be reproduced – in any form, in whole or in part – or we'll sue you until your bowels collapse.

LOOK OUT FOR THE VIDEO RELEASE ON 21st JULY '89
RED HEAT
The heat is on ... and the chase is in full cry as East and West join forces to hunt down a Soviet drugs-dealer. The two detectives; one Russian, one American have very different methods of capturing their prey, but together they face the worst of Chicago's underworld – street fights, the 'Cleanheads' gang, gun fire and a breath-taking bus chase. The hottest film tie-in to date – it's all action with stunning graphics – feel the heat – RED HEAT.
SPECTRUM £8.99
COMMODORE £9.99
AMSTRAD £9.99
ATARI ST £19.99
AMIGA £24.99
MOSCOW'S TOUGHEST DETECTIVE. CHICAGO'S CRAZIEST COP.
THERE'S ONLY ONE THING WORSE THAN MAKING THEM MAD...MAKING THEM PARTNERS.
© 1988 Carolco Pictures Inc. All Rights Reserved.
ocean
Ocean Software Limited
6 Central Street
Manchester · M2 5NS
Telephone: 061 832 6633
Telex: 669977 OCEANS G
Fax: 061 834 0650

GAMES REVIEW

TIME SC

Ever since I was a young boy, I've played the silver ball. Actually, when you come to think of it, from Soho down to Brighton, I must have played them all.

TimeScanner is certainly a mean pinball.

Activision have been tweaking and interferring with the code for T.Scanner for years and years. We previewed it for the first time almost a year ago to the month and in between now and then, I confess, I was a little unsure as to whether it was going to be worth the wait. The law of averages and past experience suggest that games which have been trundling about for more than 6 months "in development" turn out pretty iffy.

However, I'm happy to say that TimeScanner is absolutely fab.

In case you didn't get to play the coin-op, I'll fill you in. Smack. Right, now you'll play the coin-op in future, won't you?

TimeScanner is a Pinball game based on three levels. Each level has an upper and lower deck, and there's a set of flippers for each. Each deck is one screen long, and when the ball moves from one to the other, a smooth scrolls follows its movement.

Now, while I think pinball games are great, I'm absolutely crap at all of them, so was pretty mortified that in order to get to the later levels, you need to hit specific items on the table. It's actually a very precise business.

The first of the levels (all of which, incidentally, take place in different eras – 2 & 3 being Ancient Egypt and Anglo-Saxon ruins – hence the name) involves a huge volcano as its centrepiece. While scattered around the screen are numerous bonus bouncers and targets, all rewarding you with stacks of points (why do pinball machines always have such outrageous scoring systems – 10,000 for each target etc?) your mission on this stage is to make the ball shoot up the chute in the middle of the screen, round and back again. Each time you perform this feat correctly the volcano erupts in a most exciting way and one of the letters ("V.o.l.c.a.n.o.") lights up. You have to light ALL SEVEN letters, AND then send the ball up the screen onto the upper level and into one of the Time Tunnels hidden in the top right corner. Needless to say, this is nigh-on impossible without lots of practice and patience. In the end, though . . .

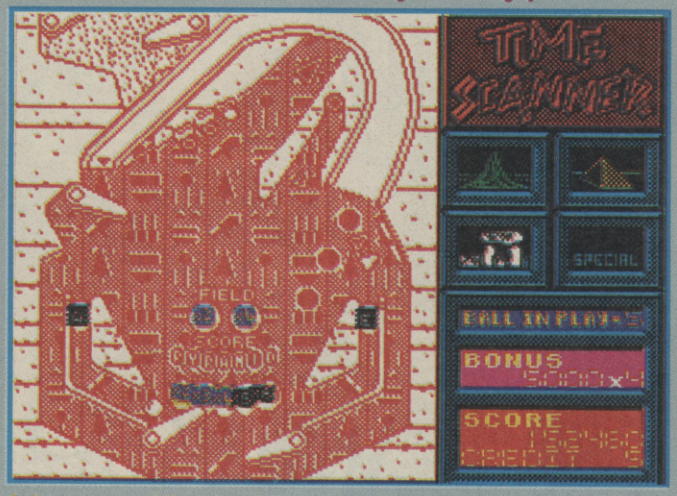

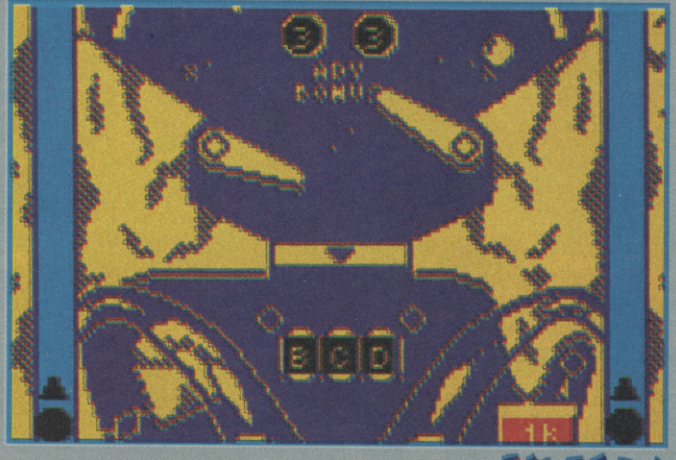

CANNER

GAMES REVIEW

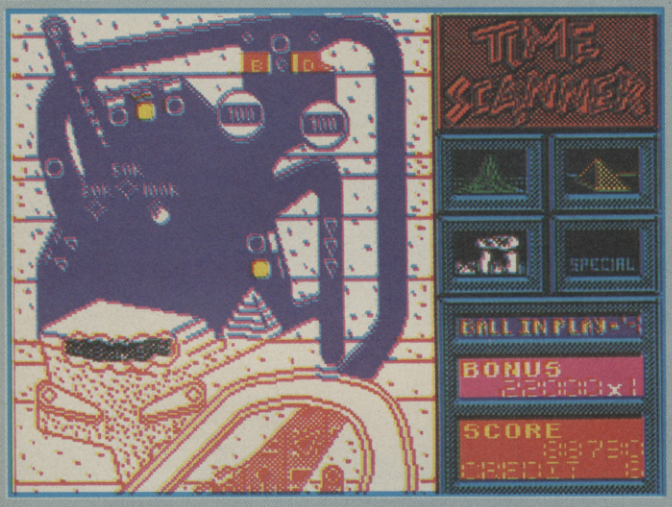

Graphically, TimeScanner **is bordering on a masterpiece. Lots of detailed backgrounds and smooth animation.**

But, everyone knows, the finest pictures in the world don't make the game. And it's even more vital that the gameplay and "feel" of this sort of program is absolutely spot on. It's nearly 100% in this case. While the ball maybe moves a little too quickly in some situations, it's got about as close to the ideal inertia effect as you could reasonably expect.

Table design is good, and while I'd say that sometimes life simply becomes too frustrating when you're trying to hit specific targets, there's plenty to keep you busy. Part of the fun of Pinball, after all, is simply trying out new angles with the flippers and trying to produce fab trick shots. Each level is sufficiently varied from the last to require new strategies. The angles that the balls come out of the tubes and bonus holders continually baffled me.

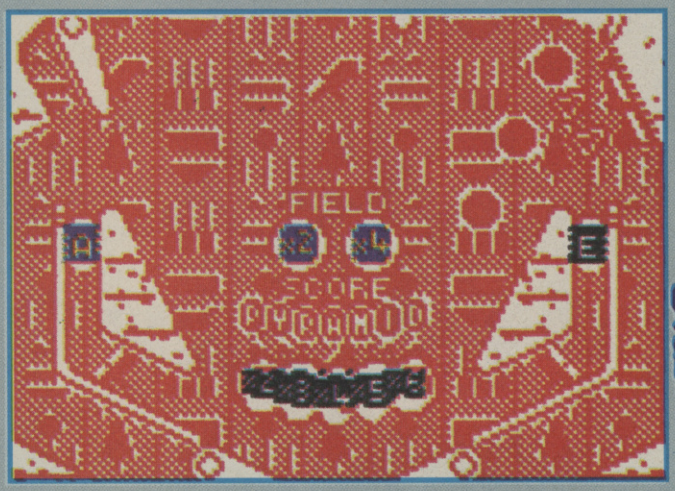

My only niggle with the whole process of playing is that it take far too long after you've lost a ball (fyuk) before you can send the next one of the table. Actually it's only about three seconds, but when you're desperately trying to knock down the final target out of a set of twelve, it can seem like an eternity.

Although the nature of a computer game simulating a pinball machine may seem a little strange, there are lots of features included here that wouldn't be possible to include on "the real thing". When the volcano erupts, for example, molten lava spurts into the air, and you can practise your nudging technique (wink wink) to perfection. I was especially gratified to discover that it's possible to trap the ball in the curve between flipper and slide, allowing you to release it and perfectly time you next upswing in order to send the ball scuttling in exactly the right direction.

SINCLAIR USER CLASSIC

FAX BOX

ARCADE REVIEW

TIMESCANNER Label: ***Activision*** Author: ***In-house*** Price: ***£8.95*** Memory: ***48K/128K*** Joystick: ***Various***

GRAPHICS	SOUND	PLAYABILITY	LASTABILITY
88	70	96	93

Superb coin-op conv. Lots of action, lots of finesse. Super

Reviewer: Jim Douglas

OVERALL **92**

10 20 30 40 50 60 70 80 90

PENETRATE DOMINATE CONQUER

D·O·M·I·N

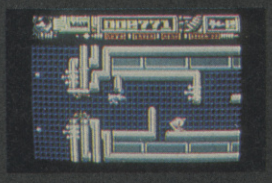

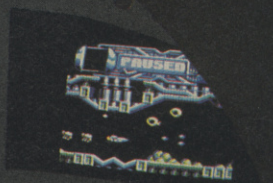

SYSTEM 3

N·A·T·O·R

When the makers of Ninja 2 produce a shoot 'em up you expect to get beaten ... And graphics that really happen ... Hidden depths of gameplay ... Fast and detailed action ... Packaging worth collecting ... You won't be disappointed. To find out more phone us on 01 866 5692.

DOMINATOR. DESIGNED BY SYSTEM 3. NOT TO BE BEATEN.

Spectrum, ST, Amiga, Commodore, Amstrad screen shots shown in that order.

© 1989 System 3 Software

Commodore, Spectrum and Amstrad cassette (£9.99) and disk (£14.99).
Atari, ST and Amiga (£19.99) Joystick control only.
Mail order: System 3, Blenheim House, 1 Ash Hill Drive, Pinner, Middlesex HA5 2AG. Tel. 01 866 5692. Cheques and Postal Orders made payable to System Three Software Limited. FREE postage and packaging.

DIRTY TRI

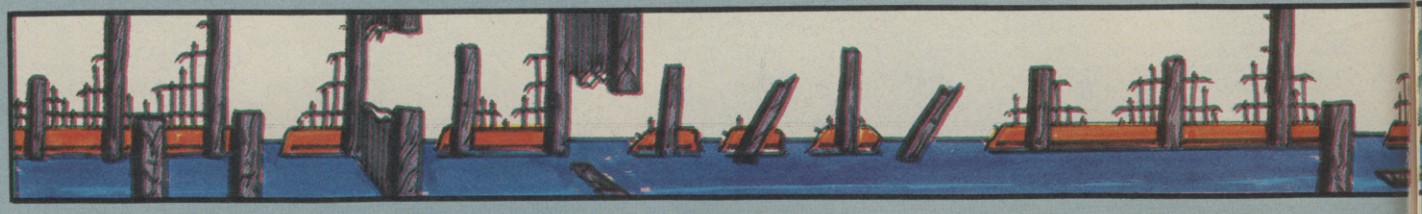

Okay. So you want tips cheats and tricks. You've had enough of "Don't get killed, it's a bad thing" and unspecific guidelines "Go up and turn left". We'll we're sick of them too. So from now on we'll only be feeding you the very best cheats and info on the toughest of the recent releases.

This month we've got maps of Forgotten Worlds and Run the Gauntlet kindly put together by the boys at US Gold and Ocean, some corking pokes for Operation Wolf and Guerilla War and a section for the toughest games players to show off – Bronze Stars.

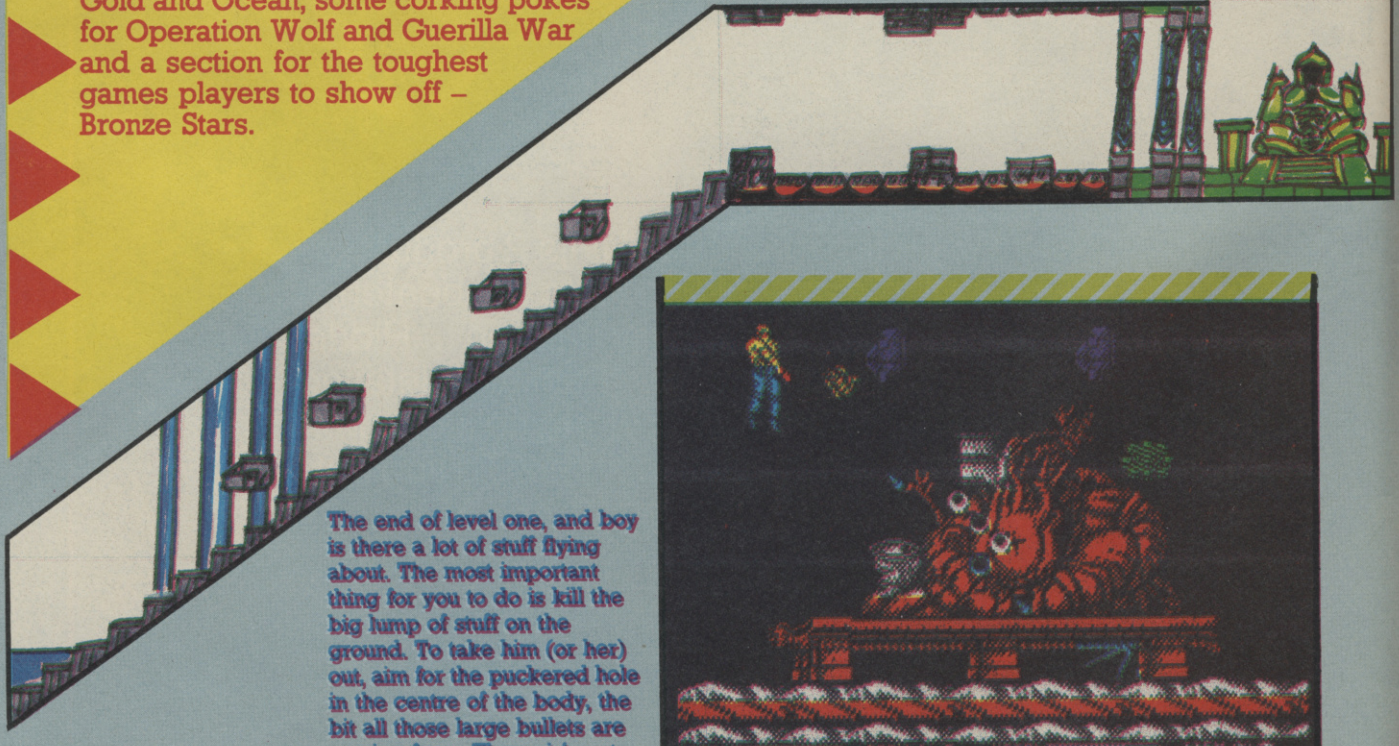

The end of level one, and boy is there a lot of stuff flying about. The most important thing for you to do is kill the big lump of stuff on the ground. To take him (or her) out, aim for the puckered hole in the centre of the body, the bit all those large bullets are coming from. There, it's not that difficult is it?

CKS DEPT.

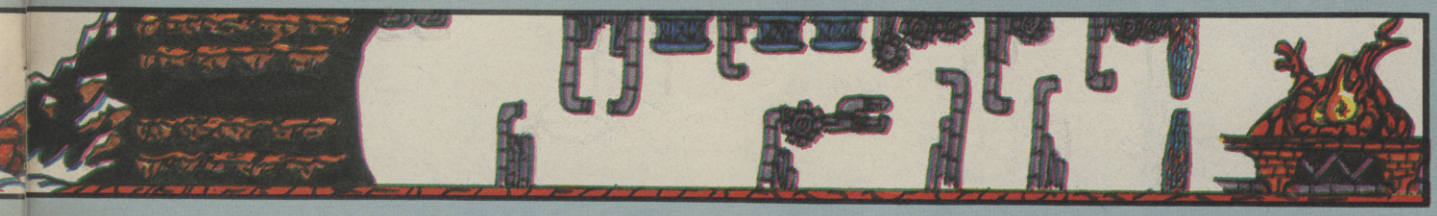

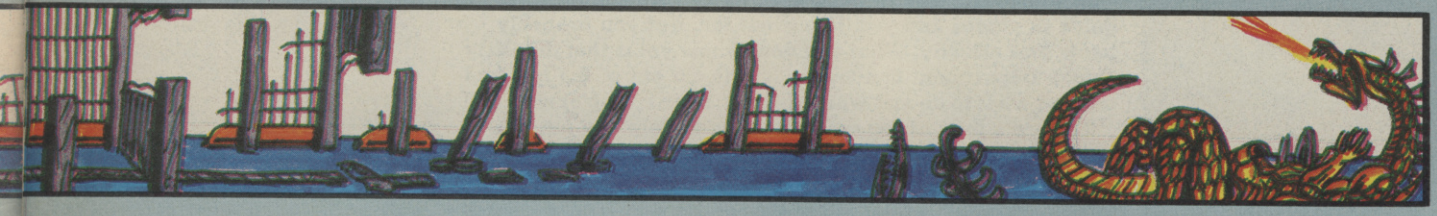

Forgotten Worlds

Still stuck in Forgotten Worlds? Here's a super map put together by the boys at US Gold.

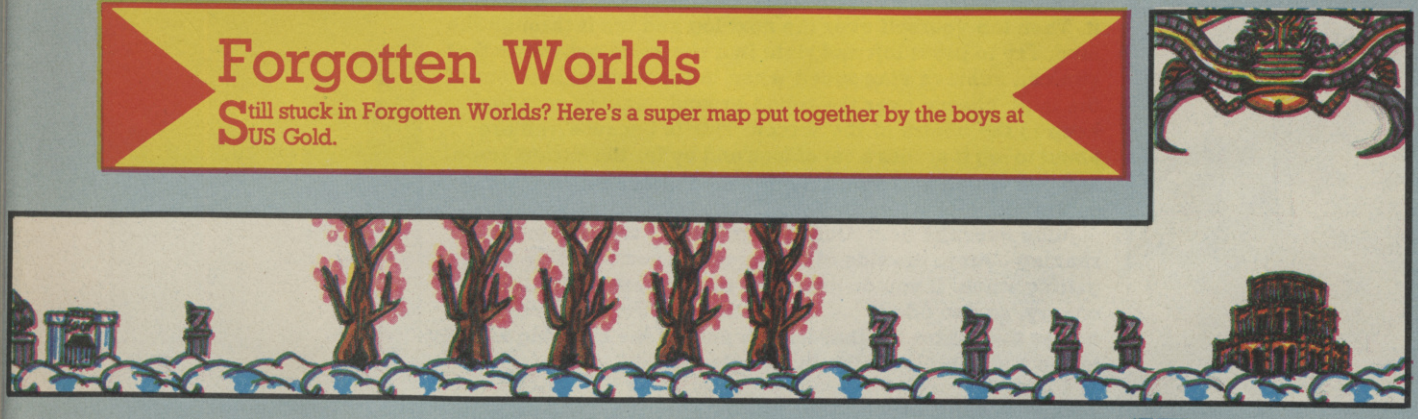

Things are starting to get a bit busy here. There's a missile launcher firing all kinds of things at you, which isn't too much of a problem. Look out for those two large pieces of machinery suspended in the air in front of you, because you can be sure that the moment you fly under them, they're gonna come crashing down on top of you. Don't say I didn't warn you.

DIRTY TRICKS

DIRTY TRICKS ANALYSIS: RUN THE GAUNTLET

One of the new biggies from Ocean Software. Yes, it's the multi-load. Yes. It looks a smite like a Codemasters game in places and yes, it is great fun. But you probably know that already. What you don't know yet is that the Dirty Tricks Department is about to let the cat out of the bag and tell you what to do and where to do it, so shape up or ship out!

There's a map of the whole section to help you out too.

SECTION A: THE HILL

This section is a total killer. One of the very first problems you will come across, is trying to get the hang of those ruddy stupid controls. You have to keep the fire key down and then bang the left and right keys to get your man to charge up the screen. It's all too easy to forget that in order to get your chap to move either to the left or right and avoid objects, you have to then release the fire key, hence losing speed.

Right from the start, try to run up the centre of the screen. Jump over the first log and run to the left to avoid the 'Run the Gauntlet' sign. You cannot avoid the next sign, so jump over it. Then lob yourself over the next log and leg it through the mud. Try to press left and right in a rhythmic pattern so that you can achieve max speed when in the water. Once out of the mud, charge over the rough ground, making sure you keep to the centre of the screen. This is because you are about to leg it across a set of logs and by far the easiest route, and one which will avoid the dreaded water cannon, is the centre log.

Jump over the next 'Ocean' sign – don't try to avoid it by running over to the side of the screen as you will only end up getting stuck. If you do get stuck you will lose both time and energy, so don't do it pal. Leg it through the next mud bath, across the centre log that follows and up the climbing frame to the end. Simple really. but maybe not.

SECTION B: WATER SPORTS

Roughly all the water sections, whether they involve the hovercraft, the speedboats, or the inflatables are somewhat similar. You have to charge around a set course within the specified time limit if you want to score points and qualify. If you are controlling the jet skis, try not to open the throttle straight away – you'll end up helplessly out of control and probably will crash into some island, costing you precious time. Instead, keep an eye on the map in the top right hand corner of the screen and note the route that you are supposed to take. To combine controling the craft and looking at the map at the same time may take a bit of practice, but the more you play the game, the more familiar you will become with the course.

Buoys positioned in the water are only really there to give you something to collide your craft into and so can be quite confusing if you are tempted to try to swerve in and out of them! Instead watch out for the main marker buoy – that's the one with the gigantic arrow on top. This tells you which direction you are supposed to go next, so that you don't need to look at the map.

CKS DEPT.

SECTION C: LAND BASED TRACKS

These include the buggies and quads. If you are going to get anywhere near completing one of these levels, you'll need to know where the explosions are going to occur – they appear at the same positions on the tracks on each lap and if you get in their way, then you'll be knocked out of the running.

The only other problem you may encounter on one of these tracks is that you may well collide into the pacer vehicles which literally bomb it around. Watch out for them appearing from behind, especially at tight corners, where your visibility is limited. If you are a well-dudey driver, then the pacers should not present too much hassle until you try to lap 'em!

BRONZE STARS

This month's best players and prime movers firmly stick with established titles. Robocop **and** Op Wolf **are the games of the moment. If you can crack these scores, let us know**

ROBOCOP	653,299	Scott Wilson
OPERATION WOLF	1,298,950	Scott Wilson
OPERATION WOLF	206,090	Warren Hibberd
OPERATION WOLF	204,769	Cameron Rock
DEVIANTS	550,560	Craig Hawkins
R-TYPE	114,600	Craig Hawkins
OPERATION WOLF	408,850	Marcus Oakley
AFTERBURNER	5,116,630	Vee Tingli (honest)
BUBBLE BURNER	991,230	Gary Ferrier
ROBOCOP	Completed	Gary Ferrier
AFTERBURNER	31,180,990	Gary Ferrier
BATMAN 2	Completed	Darren Rea

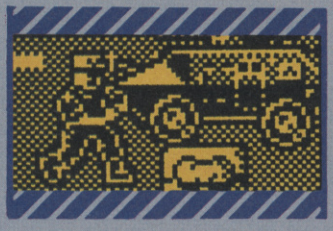

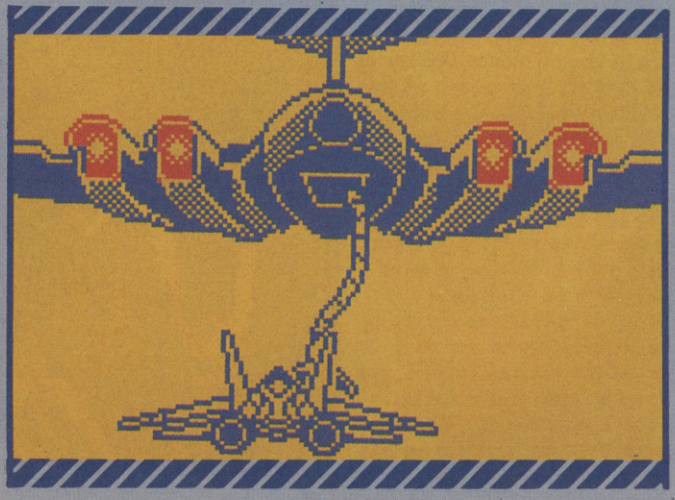

DIRTY TRICKS DEPT.

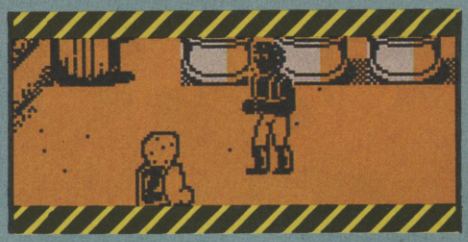

If you've got maps, pokes or cheats you want printed in forthcoming issues of Dirty Tricks, send them in to "Dirty Tricks Dept., Sinclair User, 30-32 Farringdon Lane, London EC1R 3AU

DOUBLE DRAGON

POKE 37693,0; Lives level 1
POKE 37815,0; Lives level 2
POKE 37813,0; Lives level 3a
POKE 37794,0; Lives level 3b

GUERILLA WAR 128K

POKE 40872,0; Lives
POKE 48010,0; No enemies

OPERATION WOLF

POKE 40756,183; Grenades
POKE 40840,0; Lives

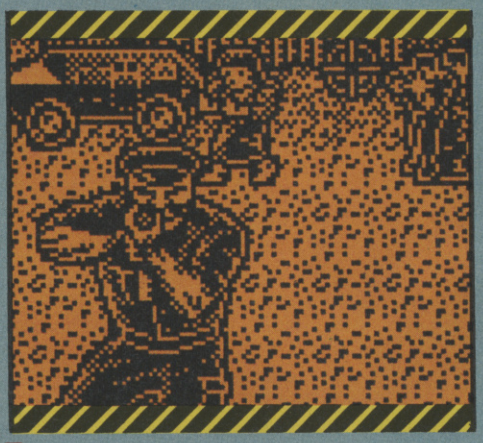

DIRTY TRICKS – R-TYPE

Still faffing about with R-Type even though we've given you the map? Well here are some final tips to get you cracking, or at least playing the game . . .

In level one, shoot all the eyeballs first and then release the pod at the monster's head when it appears. Keep firing until it is destroyed. Level two will find your craft confronted by the guardian. Before you reach him, ensure the pod is placed at back of R-9. Keep firing at the growth that will appear from time to time but avoid the snake. In level 3, you will have to beam up to shoot any of the mother ship's defences as it will take a fair while to blast if you make use of the normal laser. Ensure that you destroy the engine as this will stop the craft launching fireballs at you. When you reach the vulnerable spot at the top of the mother ship, ensure that the pod is placed behind R-9 and then release it to attack the mother ship at its weakest point. Level 4; make sure you have the helix lasers, as the guardian in the level splits into three separate ships. It will then move slowly towards you, trying to collide with your craft. The only way to destroy it is to blow out each of the blue docking ports on each ship.

In level five just keep beaming up to wards the centre of the asteroid guardian, but keep a careful watch out as it spews out parts of itself when hit. At the start of level 6, put the pod to the back of R-9 and head around to the niche. Move the pod into the niche and fire continuously. When the guardian crawls up the wall towards your craft, beam up and blast its eye open.

Level 7 is really simple; just keep beaming up at the blue eye of the guardian until it destroys itself through the pain. Finally, in level 8 you will come face to face with the boss, Bydo. To destroy him all you have to do is keep evading his missiles by dodging down to the bottom left of the playing screen and then when Bydo opens his jaws let rip with the helix-lasers.

SOFTWARE THAT'S HARD TO BEAT

A range of powerful programs for the ZX Spectrum computers. Use the coupon below and send today for our free, comprehensive brochure. Quality, performance and great value for money.

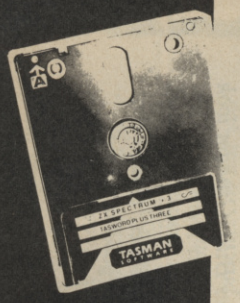

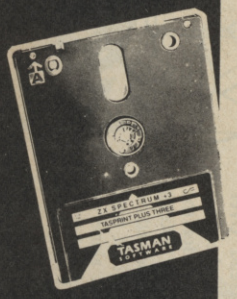

	ZX SPECTRUM 128 AND ZX SPECTRUM+2	ZX SPECTRUM+3
TASWORD — The Word Processor. Power, flexibility and ease of use have given Tasword an enviable reputation for performance and unbeatable value for money. Each version is packed with useful features and is specifically designed to make maximum use of the memory and keyboard layout. TASWORD: power, versatility and performance. The definitive word processor for the ZX Spectrum.	TASWORD PLUS TWO Cassette £19.95	TASWORD PLUS THREE Disc £24.95 TAS-SPELL PLUS THREE The spelling checker for Tasword Plus Three Disc £24.95
TASCALC — The Spreadsheet. At last! A comprehensive spreadsheet for the ZX Spectrum. A full working spreadsheet of 52 columns by 157 rows to process and evaluate numerical data. Advanced features include variable column widths, on screen help, interactive prompts and a full range of formula functions.	TASCALC Cassette £19.95	TASCALC PLUS THREE Disc £24.95
TASPRINT — The Style Writer. Print Tasword output in a range of five impressive print styles. The Tasprint lettering is twice the height of normal dot matrix output. TASPRINT PLUS THREE features 25 fonts AND a FONT DESIGNER.	TASPRINT 5 Fonts Cassette £9.90	TASPRINT PLUS THREE 25 Fonts Disc £24.95
TAS-SIGN — The Sign Maker. Produce and print your own signs, posters, banners and large notices to get your message across with maximum impact. Add a new dimension to your dot matrix printer. Prints signs, posters and banners with letters at any height from one inch to the full width of the paper.	TAS-SIGN Cassette £19.95	TAS-SIGN Disc £24.95
MASTERFILE PLUS THREE — The Database. Accomplish your home and business filing with ease and elegance using MASTERFILE PLUS THREE. A sophisticated menu-driven data filing, storage and retrieval system. Data stored with MASTERFILE PLUS THREE may be exported for use with Tasword Plus Three.	NOT AVAILABLE	MASTERFILE PLUS THREE Disc £24.95
TAS-DIARY PLUS THREE — The Electronic Diary. Keep an electronic day to day diary on disc with TAS-DIARY PLUS THREE. TAS-DIARY PLUS THREE features a clock, calendar and a separate screen display for every day of the year. Each year stored on disc includes a memo pad and several note pages. TAS-DIARY PLUS THREE is an invaluable aid to keeping records, reminders and any other data which is related to that most valuable commodity of ours — time!	NOT AVAILABLE	TAS-DIARY PLUS THREE Disc £19.95
TASMAN PARALLEL PRINTER INTERFACE — A low cost means to link your Spectrum to any printer fitted with the Centronics standard parallel interface. Supplied complete with cable, driving software for LLIST and LPRINT and screen copy software for most dot matrix printers. Compatible with 48K AND 128K ZX Spectrums.	£39.95	Parallel printer cable £9.95 RS232 cable £14.50

All prices include VAT and post and packing

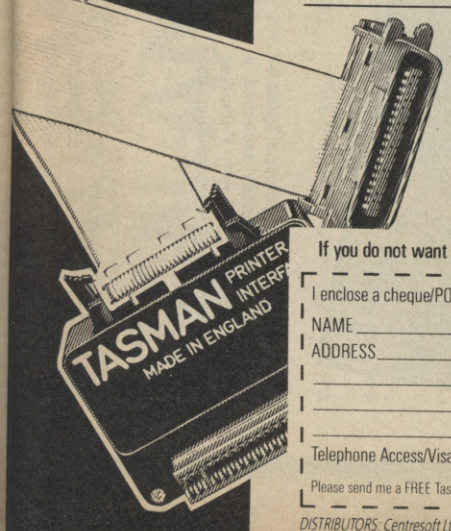

Tasman

PERFECTION IN PROFESSIONAL SOFTWARE

Springfield House · Hyde Terrace · Leeds LS2 9LN · Telephone · Leeds (0532) 438301

If you do not want to cut this magazine, simply write out your order and post to: TASMAN SOFTWARE, DEPT SU, SPRINGFIELD HOUSE, HYDE TERRACE, LEEDS LS2 9LN.

I enclose a cheque/PO made payable to TASMAN Software Ltd OR charge my ACCESS/VISA number: _____ Expires _____

NAME _____ ITEM _____ PRICE

ADDRESS _____ £ _____

_____ £ _____

_____ £ _____

_____ £ _____

Telephone Access/Visa orders: Leeds (0532) 438301 ACCESS VISA Outside Europe add £2.00 per item airmail. TOTAL £ _____

Please send me a FREE Tasman brochure describing your products for ZX Spectrum+3 ☐ ZX Spectrum 48K/128K/+2 ☐ IBM/Amstrad PC ☐ Amstrad PCW ☐ Amstrad CPC ☐ Commodore 64 ☐ Dept. SU

DISTRIBUTORS: Centresoft Ltd, Exeter Software, GEM Distribution Ltd, Greyhound Marketing Ltd, Lazer Distribution, Leisuresoft Ltd, Microdealer International, R & R Distribution.

SUN NEWS

A BIG DROP IN THE OCEAN

By our 'I know a bargain when I see one' Correspondent

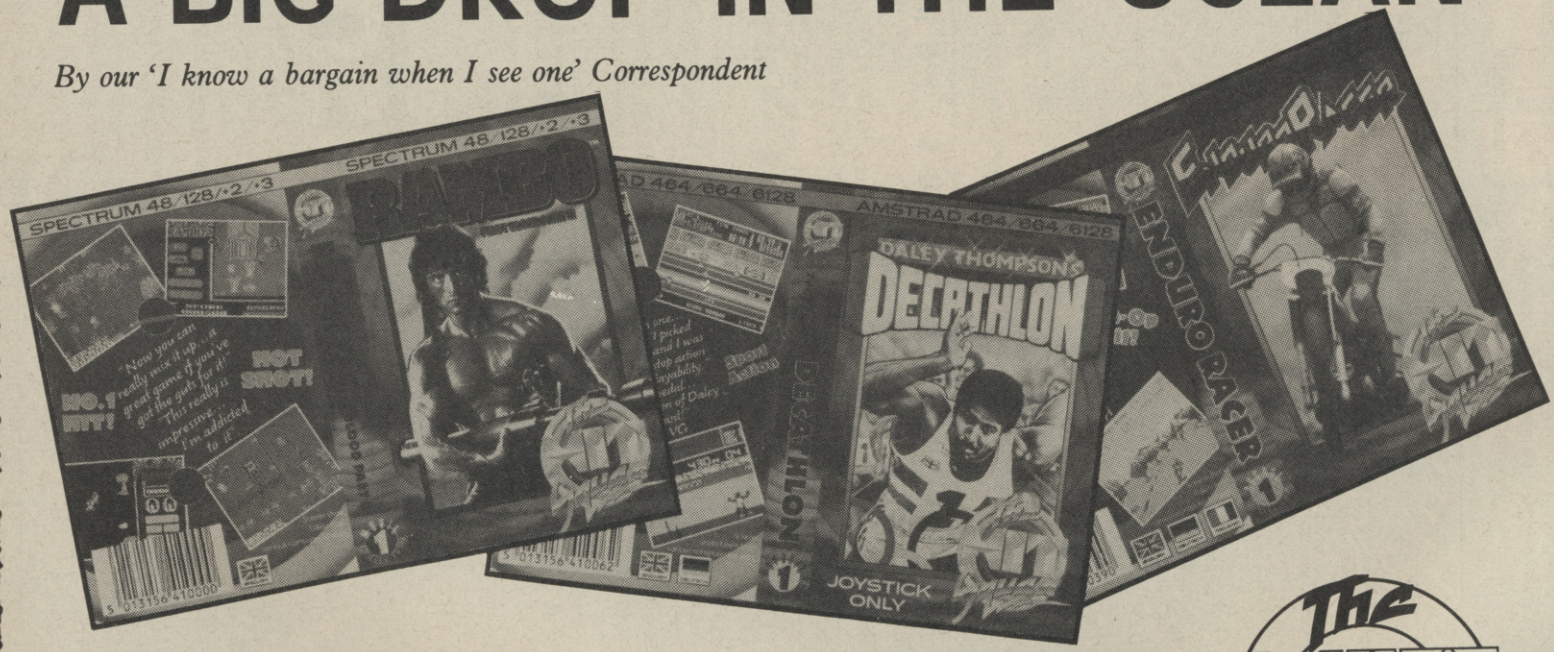
SPECTRUM 48/128/+2/+3
"Now you can really mix it up... a great game if you've got the guts for it!" "This really is impressive... I'm addicted to it"
NO. 1 HIT!
HOT SHOT!
AMSTRAD 464/664/6128
DALEY THOMPSON'S
DECATHLON
JOYSTICK ONLY
ENDURO RACER

After months, if not years, of speculation, Ocean has finally launched a budget label, Hit Squad. Following the lead set by Mastertronic, the games will be priced at £2.99.

Designed to exploit the huge success of Ocean's back-catalogue, the label will face stiff competition from Mastertronic, Codemasters and other budget labels, but with top titles such as **Rambo, Daley Thompson's Decathlon** and **Enduro Racer** in the first batch of releases, Hit squad will have the advantage of featuring well-known titles.

Label manager Pat Cavanagh revealed in an exclusive in-depth interview (well, we phoned her up this morning) that future titles include **Green Beret, Wizball, Hypersports, Batman, Arkanoid** and **Head Over Heels.** "We'll be sticking to the schedule of three games a month for the moment, and featuring only Ocean titles. Some of them have appeared on compilations, but this is the first time any of them have appeared alone on Budget," she twinkled. Hit Squad games will be available through all the normal Ocean retail outlets from the end of May.

The Hit Squad

Hello boys and girl! (I know there's one girl who reads the mag, her name's Tracy Palethorpe and she live in Uttoxeter, well I suppose someone has to. My sis Waynetta won't read it, she says she doesn't want to read any pooey old magazine that I'M in, but I say she's just jealous 'cos Cosmopolitan wouldn't publish her article on "My Favourite Bogies".)

Anyway, where was I, yes, hello and welcome to the Wayne Headlines, where even as we speak I'm still quivering with excitement at the visit of Gary Lineker, and that was weeks ago. I'm hoping we gan get Ian Botham or Daley Thompson in next, I've promised to make them a cup of my very best tea, so stiff you can stand the spoon up in it. But my very bestest wish is that we could get Timmy Mallet to visit us, he's so zany and off-the-wall he makes Billy Graham look like, er, Caligula. Perhaps he'd give me a T-shirt or bash me on the head with his mallet, though that wouldn't be as good as being bashed with Jim's SPECIAL mallet, the one with the nail in it. Anyway, as you'll see from this

issue I'm becoming more and more

IMAGE WORKS SIGN ANT

By our 'How do you pronounce Taglione?' Correspondent

Beaming Mirrorsoft boss Peter Bilotta has signed up hot programming duo Anthony Taglione and Pete James, and he didn't do it just to be nice. He had his eye on their forthcoming fantasy role-playing game Bloodwyche, **which is previewed elsewhere in this issue.**

Taglione and James are best known for their work on the ill-fated Starlight software label, which produced minor hits like **Red L.E.D.** and **Deathscape. Bloodwyche** is a complete departure; a split screen two-player RPG with certain similarities to Mirrorsoft's big hit **Dungeon Master.**

The signing was announced at a Mirrorsoft promotion in Amsterdam (that's in Holland), and though 16-bit versions will be launched first, the Spectrum and other eight-bit versions are due, er, after.

Taglione and James are probably very nice boys, not the night-stalking weirdies their portrait seems to indicate, while Peter Bilotta commented "As **Bloodwyche** has progressed we have become more and more convinced that it will be a classic . . ." blah blah blah. Cathy Campos is 21 (she tells us).

PSYGNOSIS GETS FIZZY

By our 'No thanks it makes me burp' Correspondent

In a world-shaking announcement, top 16-bit games label Psygnosis has launched its first title for the Spectrum. Ah, but, you say, hasn't Barbarian **already appeared on the Spectrum? Yes, but that was licensed to Mastertronic, and now Psygnosis have decided to go it alone, so be quiet.**

The first title is **Captain Fizz Meets the Balster-Irons,** and it's appearing on the Psyclapse label at £9.99.

Captain Fizz is a maze-type game featuring simultaneous two-player action, split screen views, twenty levels, and, on the sixteen-bit versions, a thumping good soundtrack. Your aim is to destroy alien Blaster-Trons as you fight your way to the central computer, collecting keys, armour and weapons along the way. Sounds revolutionary, doesn't it?

New-style packaging and a Roger Dean logo will get the game off to a good start when it's launched in June.

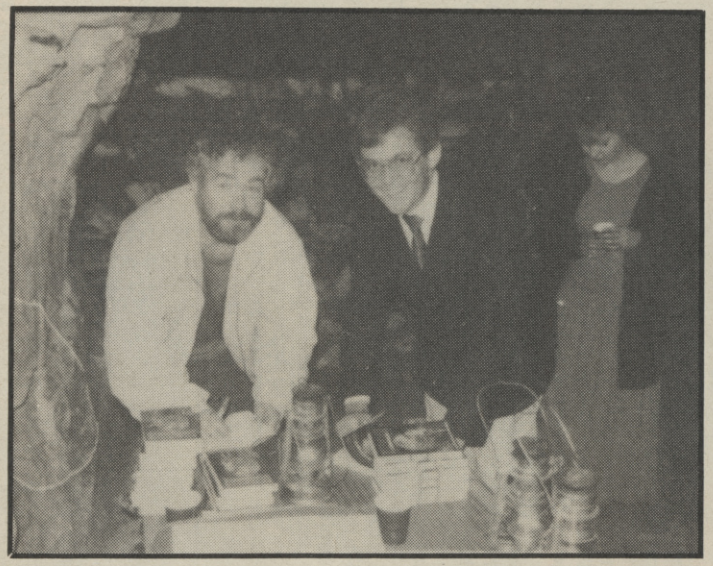

AUDIOGENIC IN BOOK SIGNING NON-SHOCK

By our 'Not Very Surprised' Correspondent

Here we have a charming picture of the handsome Joe Dever and his co-author John Grant of Lone Wolf **fame. Here they are looking lovely and signing two copies of their latest book, which, coincidentally, we will be giving away in the the very next issue of Ver Mag.**

issue I'm becoming more and more popular; thousands of you have written in with suggestions as to what you'd like to do to me; Jim won't let me see the letters, he goes into a corner with Alison and gigles over them, but he says thay all have nice ideas in them and he'll be going out to buy the equipment to put them into practice. What you can get from WH Smith Do-it-All Power Tools Department I can't imagine.

Anyoldhow, IF you want to see JUST how to get REELY POPULAR like me, turn to Wayne's Popularity Game in the centre pages, well, they would be the centre pages if Jim hadn't stuck this mouldy old poser over it. Anyway, pull the poster out, and you'll find you can play a great game by cutting a slit through the shark's mouth, holding the poster in front of your face, sticking your tongue through the slit and saying "How's that for a sardine sandwich!?!" (WHA . . . ? – JD).

Then you can play the game, which is fab and features ME. It's the first of a whole series of Wayne games like Wanopoly, Scrabwayne, Tiwayne Pursuit and Mike Reid's Wayne Quiz, all of which will be appearing in future issues of SU *(No they won't – AS).*

I'm off now for a game with my smashing new Spectrum light gun. Jim says you have to play with it in complete darkness. I can understand that but I don't know why it has to be plugged into the mains, or why there are bare wires sticking out of the end. Anyway, Jim says the special modifications he's made will make it much more fun, and next month I'll tell you all about how I got on. (No he won't – JD).

COMPETITION

RUMBLE

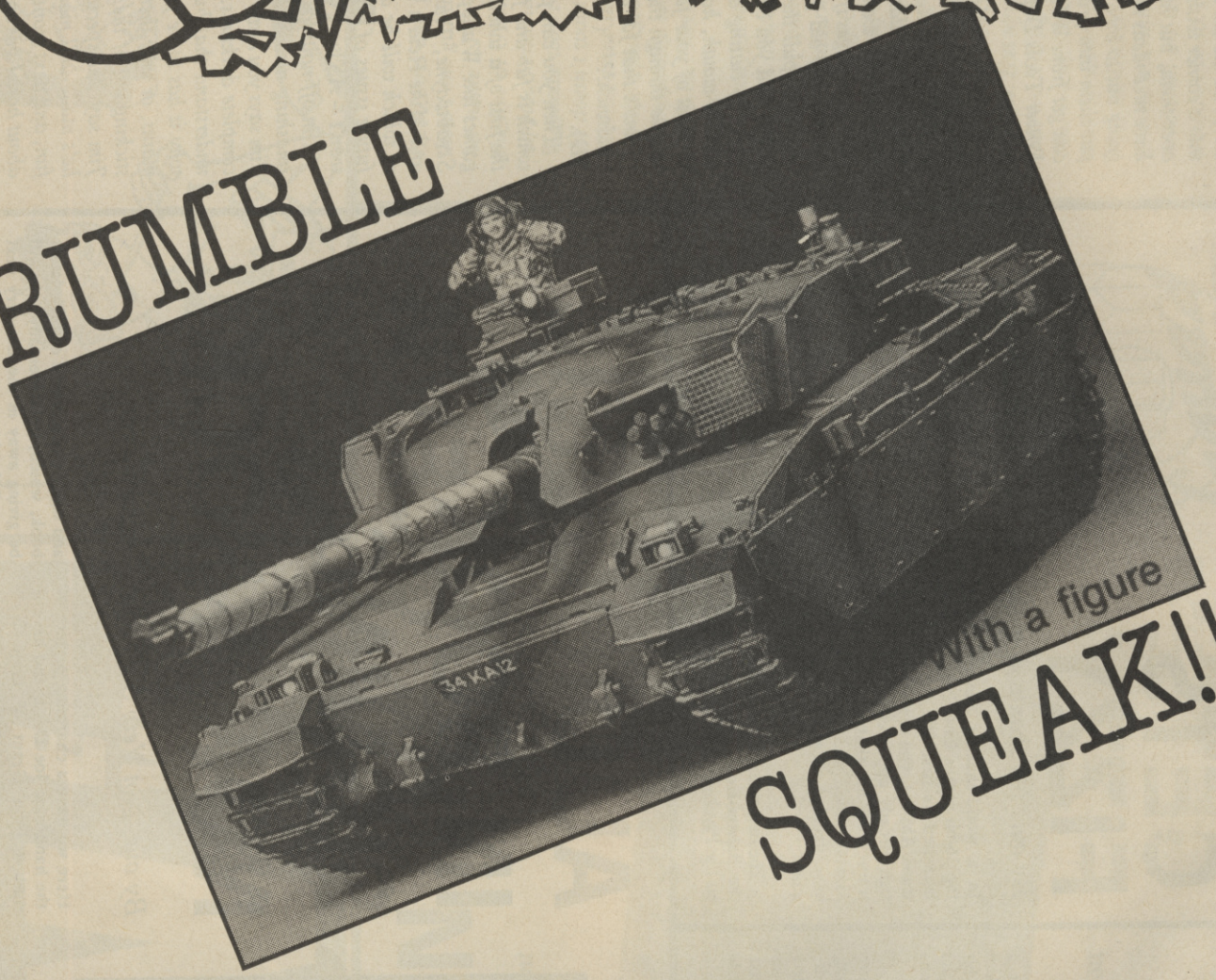

with a figure

SQUEAK!!

Rumble rumble boom! No, it's not Tim after an especially indulgent evening in the Ghandi Indian Restaurant (reasonable rates, party bookings, wide selection of lagers). It's a whopping great TANK wot we're giving away in celebration of CDS Software's Tank Attack.

A corking game and a corking prize, Now, as tanks go, the prizes up for grabs here are pretty damned saucy.

FIRST PRIZE is a West German Flakpanzer Lepard remote control tank with full radio control worth a stonking £250. We have been informed by our resident air force lunatic Commander Thomas Glenister that this very tank is an anti aircraft version of a Leopard (that's a plane not a jungly moggy) and that it can cruise along at a whizzy 40 mph. Well the real thing can, you'll have to be ruddy speedy to make our one go quite so fast.

RUNNERS UP PRIZES are five British Challenger Tank kits worth £12 each. What thrilling facts has Mad Uncle Tom got on this one then? "Well, this specimen is the most recent development of the Chieftain. It now has a better engine with a 120 mm gun and completely brilliant armour which can withstand a nuclear bomb." (Er yes very interesting, now go away – JD).

What you have to do:

Answer the questions below and send you coupon to "Give me that tank NOW!", SU, 14 Holkham Road, Orton, Peterborough PE2 0UF.

Closing date 30th June.

1 What is the calibre of the gun carried by the British Chieftain tank? Is it:
a) 3 mm b) 7453.02 mm c) 120 mm

2 What does the abbreviation A.P.C. stand for? Is it:
a) A perky cup cake b) Apples pears cabbages c) Armoured Personnel Carrier

3 What is the German word for tank? Is it:
a) Volkswagen b) Tank c) Panzerkampfwagen

Answers: 1) 2) 3)

Name.....

Address .....

.....

EMAP and CDS staff may not enter this competition and that's final. Closing date 30th June.

GERRY ANDERSON'S

THUNDERBIRDS

ARE COMING....

©1989 ITC ENT. LTD. Licensed by ABP Ltd.

THUNDERBIRDS - THE COMPUTER GAME - You have joined the world famous International Rescue. In four, 'race against time' graphic adventures, you must prove your abilities to Mr. Jeff Tracey.

These include MINE MENACE, SUB CRASH, The BANK JOB and a final climatic meeting with your arch-enemy 'THE HOOD' in ATOMIC TERROR.

Can you solve the puzzles in time? Can you help BRAINS, PARKER, LADY PENELOPE and all the International Rescue team in four dangerous missions? The World is waiting for International Rescue, 5...4...3...2...1... THUNDERBIRDS are GO!

©1989 GRANDSLAM ENTERTAINMENTS LTD.
12-18 PAUL STREET,
LONDON EC2A 4JS
TEL: 01-247 6434

GRANDSLAM

AVAILABLE ON:

ATARI ST & AMIGA	£24.95
C64, AMS & SPEC DISK	£14.95
C64, AMS & SPEC CASS	£12.95

SILK

Wooooooow! Reactionary or what! Silkworm involves so much killing that I'm almost ashamed to tell you how great it is.

Look at the ingredients; Two players (one in a jeep and one in helicopter) a million enemy soldiers in tanks, helicopters, planes and gunships, power-up options and continual blasting action.

While Silkworm is a largely frills-free affair; not much colour, no complex bonus stages, its pitch of difficulty and sheer scale and escalation of violence make it stand out from the crowd of sideways scrolling shoot-outs.

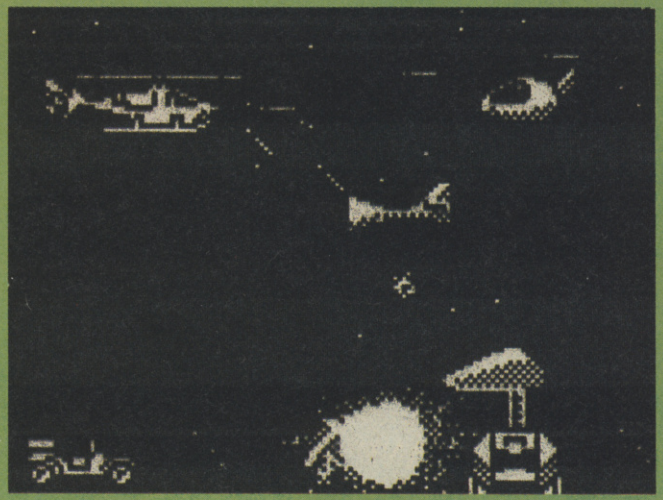

The feeling of teamwork is really strong. You can make it on your own (fnar) but it's not easy. Half of the fun of the game is working out a strategy and setting up the chopper and the jeep in the most effective positions. I found it most useful to fly the chopper about half way up the screen, slightly ahead of the jeep. This way mines on the floor can be shot out. While the jeep can jump them, it becomes vulnerable to shots from enemy helicopters all the time it's airborne.

Each vehicle behaves in a slightly different way. Obviously the helicopter is in the air (yes, really) so its prime function is taking out squadrons appearing in the top right hand corner of the screen and providing cover for the jeep. Since its downward fire is quite limited, the jeep's task is to shoot out

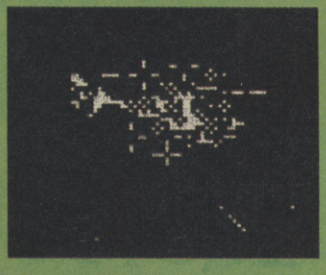

ground-to-air missile launchers. So far as I could tell, the helicopter gets a slightly better deal, since it can fend for itself to better effect than the jeep. Especially gung-ho and ruthless players will be able to exploit the defence offered by the jeep while hardly returning any support, thus scoring more points by concentrating on high-point-values enemies.

GAMES REVIEW

SILKWORM

GAMES REVIEW!

After a specific point, you'll be awarded a double-up token which will enhance your firepower, making the next attack more plausible.

After each wave of escalating carnage you'll encounter two end-of-level bad guys.

The first is a strange metal metamorphose affair which assembles itself before you eyes and then drifts around the screen blasting away like a demon. This guy is so heavily armoured only strategic shots from underneath will affect him. If you've lost the jeep by this point, you're in trouble.

The second is simply huge. No, sorry. HUGE! He takes up about half of the screen and fires bouncing bombs at the jeep and a continual stream of rockets at the chopper. If you beat this boy, you can be proud of yourself.

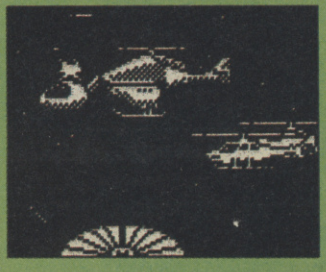

While it's easy to level lots of criticisms at Silkworm. Lots of the graphics are similar and it's true that, for the most part, the gameplay is pretty samey. However, it's easy to get going. Nothing complex or convoluted to get to grips with and the difficulty level is pitched perfectly.

The only problem is that if you are going to be successful, you really do need two players.

Aside from this, it's perfect. Tight, crisp and polished combat, a real feeling of teamwork and high-speed action. A Classic■

SINCLAIR USER CLASSIC

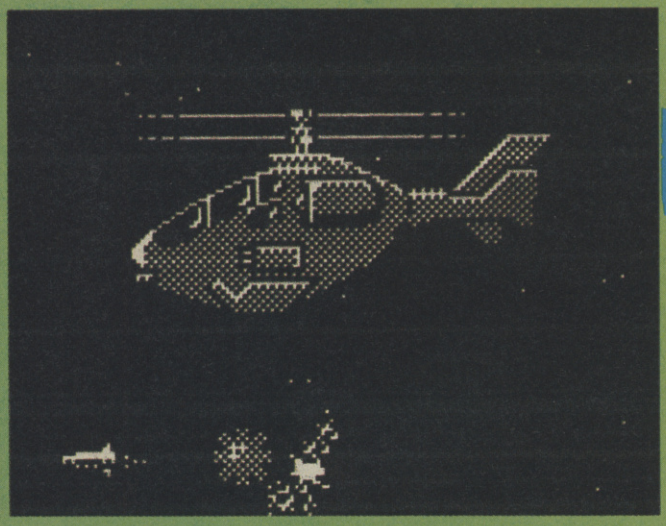

HINTS AND TIPS

★ Work as a team! You won't get far on your own.
★ Experiment with the positions of both vehicles. You can tweak your angle of fire to the optimum degree, offering better protection.
★ Always prepare an escape route for yourself – your partner may lost concentration or get killed and you'll be left with no cover.
★ Most of the big craft have weak points. They'll buy it quicker if you can find them.

ARCADE REVIEW

FAX BOX

SILKWORM Label: ***Mastertronic*** Author: ***Sales Curve*** Price: ***£8.95*** Memory: ***48K/128K*** Joystick: ***Various***

GRAPHICS	SOUND
80	60
PLAYABILITY 88	LAST ABILITY 86

Fantastic team-blast! Superb.

Reviewer: Jim Douglas

OVERALL **86**

10 20 30 40 50 60 70 80 90

GAMES REVIEW

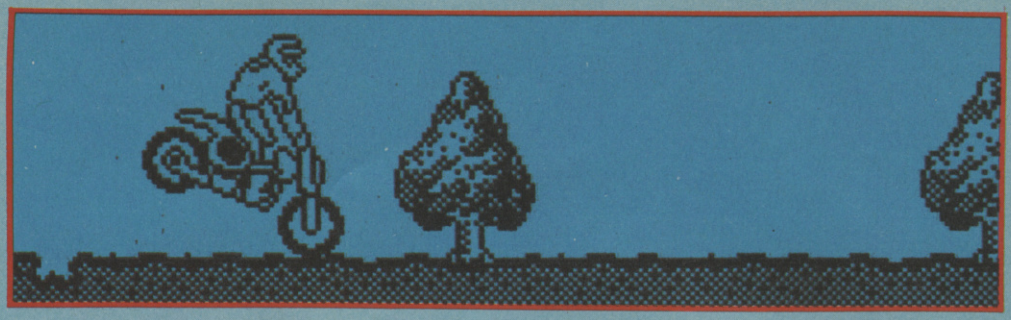

Super Scramble Simulator

Something tells me I'm going to have a bit of trouble starting this review. What incredible piece of journalism can I use to grab the reader's attention? How can I begin this page with something amusing, yet captivating? Ah, I know! Did you notice that all the words in the title Super Scramble Simulator begin with the letter S?

I think that did the job, now on with the review. SSS (see?) is a brilliant product from Gremlin that lets you experience all the thrills and spills riding an off-road bike through nine levels of increasing difficulty against the clock. That'll keep even the most ardent rap fan busy.

The word for today is detail. Detail. SSS is full of it (so are you, Tone!), in both controls and graphics. I think for the younger Spectrum owners, the controls might just cause a bit of a problem. Up and down move you left and right on the overhead view (more later) while left and right make you accellerate and brake. Fire with the joystick centred makes you duck. Fire and right lift your front wheel and fire and left lift your back wheel. Fire and up changes up a gear gear and down changes down. Simple.

So, why all these controls? Well, lifting the front and back wheel comes into use when mounting obstacles like logs and things. Speed is used in the same way as Kickstart. You have to move slowly on some obstacles. Gears are used to keep the revs as high as possible when climbing steep slopes and on the later tracks there are poles you have to duck under.

The graphics are pretty darn fab. The star point of the visual side is the animation of the main sprite. It's big and realistic. A lot of work has gone into sticking as many frames as possible into the bike animation, which probably explains why there's little else in the way of actually moving things in the game. Apart from the scrolling. The scrolling is pretty impressive, even though it does lack the parallax that made me sit up and go cor, the first time I saw it (on another machine).

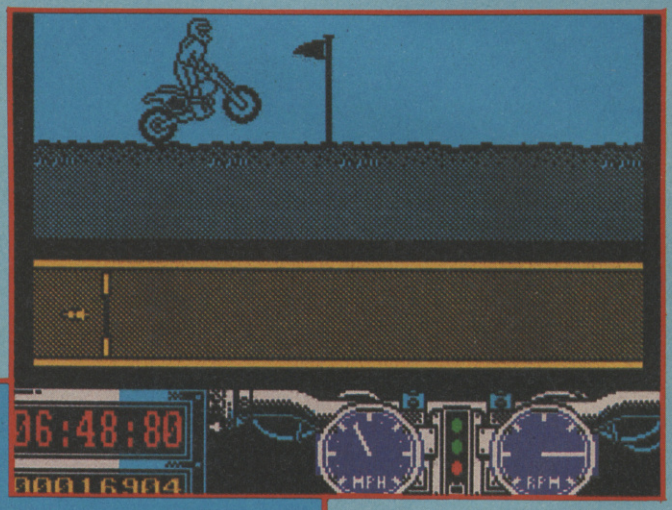

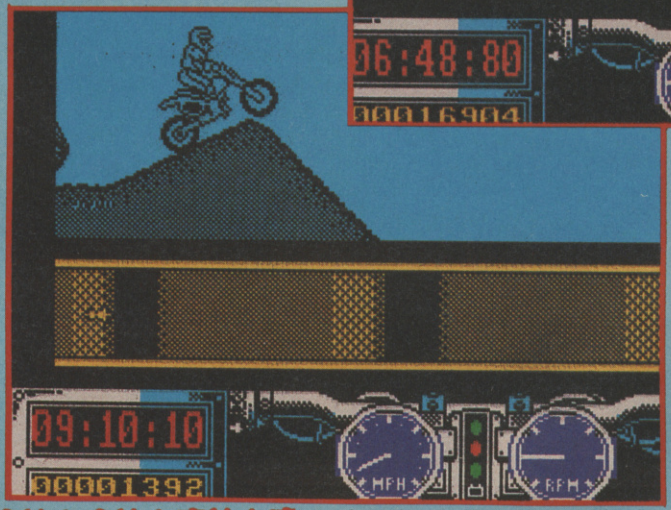

Now, the left and right bit of which I spoke earlier. Just below the main screen is a plan view of the track of which you are currently racing on. Unlike Kickstart, not only do you now have to worry about getting onto and over the obstacles, you have to line yourself up and that can be tricky sometimes when an obstacle follows another closely and they're on opposite sides of the track.

Still, difficulty is a game's strongest point (are you sure about this one Tony? – JD) and SSS is fairly difficult at first. Still, once you've mastered the controls, it becomes a little more playable. I was surprised at how quickly I finished the game. You see, the problem comes when you mess up an obstacle three times. The computer quite nicely gives you a helping hand and moves you along an obstacle.

Super Scramble is a corker. It's got fab graphics, there's precise control over the bike and you can continually develop tactics and tricks to get through the course more quickly■

FAX BOX

ARCADE REVIEW

SUPER SCRAMBLE SIMULATOR Label: *Gremlin* Author: *Magnetic Fields* Price: *£9.99/£14.99 disk* Memory: *48K/128K* Joystick: *Various*

GRAPHICS	SOUND	PLAYABILITY	LAST ABILITY
88	74	95	80

Playable, fun and it's got a motorbike in it. A Classic

Reviewer: Tony Dillon

OVERALL 90

WORLDWIDE SOFTWARE
1 BRIDGE STREET
GALASHIELS
TD1 1SW

WORLDWIDE SOFTWARE

WORLDWIDE SOFTWARE
106 CHILWELL ROAD
BEESTON
NOTTINGHAM
NG9 1ES

ALL PRICES INCLUDE VAT AND DELIVERY IN THE UK

CREDIT CARD ORDER TELEPHONE LINE

SPECTRUM +3 COMPUTER **ONLY £195.99**
INCLUDING JOYSTICK AND 6 GAME SOFTWARE PACK

CREDIT CARD ORDER TELEPHONE LINE

NORTH SCOTLAND N IRELAND OVERSEAS
0896 57004
(24 HOURS)

AMSTRAD 3160 NLQ PROFESSIONAL DOT MATRIX PRINTER FOR SPECTRUM + 2A AND +3 (+2 REQUIRES INTERFACE
NORMALLY £199.99 **OFFER PRICE £169.99**
(INCLUDES CONNECTION CABLES AND NEXT DAY DELIVERY)

SOUTH MIDLANDS WALES
0602 252113

SPECIAL OFFER AMSTRAD 3160 NLQ PRINTER FOR +3. NORMAL PRICE £199 OFFER PRICE £169

FREE WITH EVERY ORDER
FREE LIST OF BIG DISCOUNT OFFERS ON NEWLY RELEASED SOFTWARE.
FREE LIST OF FORTHCOMING RELEASES FOR YOUR COMPUTER

WORLDWIDE SUPER SPECIAL OFFERS ON SPECTRUM SOFTWARE

COMPILATIONS	COMPILATIONS	COMPILATIONS	COMPILATIONS	COMPILATIONS	COMPILATIONS	COMPILATIONS	COMPILATI
TAITO COIN-OP HITS CASS 9.00 DISK 13.50*		GAME SET & MATCH II CASS 9.00 DISK 13.50*		OCEAN IN CROWD COMPILATION CASS 9.00 DISK 13.50*		KARATE ACE CASS 9.99 DISK *	KONAMI ARCADE COLLECTION CASS 7.25 DISC 13.50
ARCADE MUSCLE CASS 9.99 DISK 13.99		GIANTS COMPILATION CASS 11.99 DISK 14.99		WE ARE THE CHAMPIONS CASS 6.99 DISK 13.50		GOLD SILVER BRONZE CASS 9.99 DISK 11.99	ULTIMATE COLLECTED WORKS CASS 9.99 DISC 11.99
SUPREME CHALLENGE CASS 9.00 DISK 13.25		TEN MEGA GAMES CASS 9.99 DISK *		FLIGHT ACE CASS 11.99 DISK *		LEADER BOARD COLL PAR 3 CASS 11.99 DISK 14.99	SPECIAL ACTION CASS 9.99 DISC 13.50

* Available in June.

* Please phone for Spectrm +3 disk availability and price
EDUCATIONAL EDUCATIONAL EDUCATIONAL EDUCATIONAL

* Please phone for Spectrum +3 disk availability and price
EDUCATIONAL EDUCATIONAL EDUCATIONAL EDUCATIONAL

★ ★ LARGE VARIETY OF EDUCATIONAL SOFTWARE NOW AVAILABLE FOR 3 TO 15 YEAR OLDS ★ SEND SAE FOR CATALOGUE BY RETURN ★ ★

FAST DELIVERY OF ALL STOCK ITEMS BY 1ST CLASS MAIL IN UK
SPECIAL OVERSEAS SERVICE BY AIRMAIL WORLD WIDE
CREDIT CARD ORDER ACCEPTED BY PHONE OR MAIL

CREDIT CARD ORDER TELEPHONE
0896 57004

CREDIT CARD ORDER TELEPHONE
0602 252113

WORLDWIDE SUPER SPECIAL OFFERS ON SPECTRUM SOFTWARE

	CASS	DISK
1943 BATTLE OF MIDWAY	6.99	9.99
3D POOL	7.45	11.20
ACTION FORCE II	6.55	10.50
AFTERBURNER	9.45	10.85
AIRBORNE RANGER	7.25	10.85
ALTERED BEAST	7.45	
ARCADE MUSCLE	9.99	11.99
ARTIST 2	10.85	14.95
BARBARIAN II	6.55	11.20
BARDS TALE	7.99	11.99
BATMAN	6.55	10.85
BLACK TIGER	6.99	9.99
BLASTEROIDS	7.25	11.20
BLOODWYCHE	7.45	11.20
BOMBER	7.99	11.99
BUGGY BOY	5.95	10.50
BUTCHER HILL	6.55	9.99
COLOSSUS BRIDGE	9.50	9.99
CLOCK CHESS '89	7.99	12.99
CALIFORNIA GAMES	6.99	9.99
CAPTAIN BLOOD	7.25	11.20
CARRIER COMMAND	10.85	11.45
CLASSIC GAMES 4	7.45	11.20
CLOCK CHESS '89	7.45	11.20
COLOSSUS CHESS	7.99	11.99
CONTINENTAL CIRCUS	7.45	
CRAZY CARS II	7.25	11.20
DALEY THOMSON OLYMPIC CHALLENGE	6.99	10.50
DARK FUSION	7.99	9.99
DE LUXE SCRABBLE (128K)	7.99	11.99
D.N.A. WARRIOR	7.99	11.99
DOUBLE DRAGON	6.55	11.20
DRAGON NINJA	6.55	10.85
EMLYN HUGHES INT SOCCER	7.25	11.20
F-16 COMBAT PILOT	11.99	14.99
FISH		12.99
FISTS 'N' THROTTLES	9.45	
FOOTBALL DIRECTOR II (128K)	14.95	14.95
FOOTBALL MANAGER II	6.99	10.50
FOOTBALL MAN II EXPANSION KIT	6.99	
FOOTBALL MANAGER	2.99	7.95
FORGOTTEN WORLDS	6.99	9.99
FRANK BRUNOS BIG BOX	9.45	13.50
GARY LINEKERS HOT SHOT	6.55	9.99
GEMINI WING	6.99	
GUILD OF THIEVES		11.99
GUNSHIP	7.25	10.50
H.A.T.E.	6.55	11.99
HEROES OF THE LANCE	7.99	11.99
H.K.M.	7.99	11.99
INCREDIBLE SHRINK SPHERE	7.25	11.20
JAWS	6.99	
KENNY DALGLEISH MANAGER	7.25	11.20
KONAMI COIN OPS	6.99	
LANCELOT	10.85	14.95
LASER SQUAD	7.25	
LAST DUEL	6.99	
LAST NINJA 2	9.45	
L.E.D. STORM	6.99	9.99
LICENCE TO KILL	6.99	
MATCHDAY II	5.95	10.50
MICROPROSE SOCCER	7.99	11.99
NAVY MOVES	7.45	11.99
OPERATION WOLF	6.55	10.50
OBLITERATOR	7.99	10.50
OUTRUN EUROPA	7.99	11.99
PRO BMX SIMULATOR	4.99	10.50
PRO SOCCER	6.55	
PROJECT STEALTH FIGHTER	7.25	10.85
PURPLE SATIN DAY	7.25	11.20
RAMBO III	6.55	10.50
ROBOCOP	6.55	10.50
ROCK STAR	7.45	9.99
RUN THE GAUNTLET	6.99	11.99
RENEGADE III	6.99	11.99
RUNNING MAN	7.99	9.99
REAL GHOSTBUSTERS	7.99	11.99
RED HEAT	6.99	
SANXION	6.55	9.00
SILENT SERVICE	6.99	
SILK WORM	7.45	11.20
SKATE OR DIE	6.99	11.99
STORM LORD	6.55	11.99
STRIP POKER II	5.95	
SUPER SCRABBLE	7.45	11.99
SUPER TRUX	6.55	9.45
TECHNO COP	6.55	9.99
TANKATTACK	9.99	
THE NATIONAL	7.99	
THUNDERBLADE	6.99	9.99
THUNDERBIRDS	9.99	11.20
TIGER ROAD	6.99	9.99
TIME SCANNER	7.45	11.99
TIMES OF LORE	7.25	11.20
TRACK SUIT MANAGER	6.99	
TRIV PURSUITS NEW BEGINNING	10.85	
TYGER TYGER	5.95	
UNTOUCHABLES	6.55	10.50
VICTORY ROAD	5.95	10.50
VIGILANTE	6.99	9.99
VINDICATORS	7.99	11.99
WAR IN MIDDLE EARTH	7.25	
WEC LE MANS	6.55	10.50
WHERE TIME STOOD STILL 128K	5.95	10.50
XENON	6.55	
ZYBEX	2.99	
ZYBOTS	6.99	

WARGAMES/STRATEGY	CASS
ANCIENT BATTLES	11.20
ANNALS OF ROME	10.45
ARNHEM	6.99
BATTLEFIELD GERMANY	10.45
BISMARK	7.99
BLITZKREIG	7.99
CONFLICTS 2	6.55
CONFLICTS	10.45
DESERT RATS	7.99
GALLIPOLI	6.99
NAPOLEON AT WAR	6.99
OVERLORD (Disk 9.99)	7.99
PEGASUS BRIDGE	10.45
SORCEROR LORD	10.45
STALINGRAD (Disk 9.99	7.99
VULCAN	7.99
WELLINGTON AT WATERLOO	9.99
YANKEE	7.99
ZULU WAR	6.99

JOYSTICKS	
CHEETAH 125+	6.95
CHEETAH MACH 1	10.95
COMPETITION PRO 5000	12.95
COMPETITION PRO 5000 CLEAR	13.95
COMPETITION PRO 5000 EXTRA	14.95
CRUISER	8.99
KONIX MEGABLASTER	7.95
KONIX PREDATOR	12.95
KONIX SPEEDKING	10.99
KONIX SPEEDKING + AUTOFIRE	11.99
RAM DELTA	7.99

+3 BUSINESS AND UTILITIES	
MASTERFILE +3	24.95
PROFESSIONAL ADV WRITER	22.95
TAS-SIGN PLUS 3	19.95
TAS-SPELL PLUS 3	19.95
TASCALC PLUS 3	19.95
TAS-PRINT PLUS 3	19.95
TASWORD PLUS 3	19.95
40 DISK STORAGE BOX +3	8.95
100 DISC STORAGE BOX +3	10.95
DEVPAC +3	14.95

GENERAL UTILITIES	
+2/+3 COVER	4.99
SPECTRUM POWER SUPPLY	9.95
ASIMUTH TAPE HEAD ALIGN KIT	8.99
HI SOFT PASCAL	21.95
TASWORD +2	14.45
TASCALC +2	14.95
+2/+3 JOYSTICK ADAPTOR	4.99
+3 CASSETTE LEAD	4.99
TASSIGN +2	14.95
10 X CF2 3" DISK FOR +3	23.95

Please make cheques or postal order payable to WORLDWIDE SOFTWARE.
All prices include postage and packing in the UK. Overseas please add £1.50 per cass/disk for AIR MAIL delivery.
Advertised price are for mail and telephone orders.

ALISON SKEAT FAN CLUB CORNER

Hello Wayne, this is the ALISON SKEAT appreciation society (and about time too – AS).

I just phoned to say I love you, Alison Skeat. I just called to say how much I care. Anyway, get to the point. How many pictures of Al was there? We want more! Oh yeah, could you please send me an autographed picture of Alison Skeat please. The mag is the best, the bear is the bestest in the world and Alison Skeat is beautiful.

The Alison Skeat Fan Club
No Address Supplied

● WAYNE SAYS: AAAAH. YOU'VE MADE ALISON GO ALL RED. BUT ON A MORE SERIOUS NOTE, I'M AFRAID I'M GOING TO HAVE TO GET TOUGH ON THIS ONE. I AM THE ALISON SKEAT FAN CLUB, NOT YOU. IF ANYONE ELSE WRITES IN TRYING TO STEAL AL FROM MY ATTENTIONS (I THINK SHE MIGHT GO FOR ME) I'LL GET MAD. SO MAD I MIGHT EVEN SAY SOMETHING.

Solutions Corner

Well done SU, another great adventure. **Behind Closed Doors** on Megatape 15. Anybody who wants to complete the game by themselves better skip the page because here comes the solution. Stand up * Pull up pants * Examine right wall * Get nail * Unfold newspaper * Slide newspaper * Unbend nail * Insert nail * Pull newspaper * Get key * Unlock door and then you've done it.

Darren Goldthorpe
Nr Barnsley

● WAYNE SAYS: TA DARREN, I'VE BEEN TRYING TO FINISH THAT FOR AGES. JIM DID IT STRAIGHT AWAY, BUT HE WOULDN'T TELL ME HOW. THAT SAID, I'M SURE HE LIKES ME REALLY (NO I DON'T – JD).

Ha, fooled you

Dear Wayne, I do not believe you went and got rid of Kami and got this stupid replacement who is a soppy dim wit. I am warning you **Sinclair User,** if you do not get Kami back and fast, there are going to be some fireworks at your office, and they won't be the nice type either. Well, now that is out of the way, I would like to say something and that is I have found one thing to complain about. There is nothing to complain about. (Ha, fooled you, you thought I was going to say that your mag was rubbish didn't you!) Well, got to go now, bye.

Paul Pickering
Clayhall

● WAYNE SAYS: GOSH, WHAT A SUPER TRICK. YOU HAD ME FOOLED FOR A MOMENT. OH, AND DON'T WORRY, THE SOPPY DIM WIT HAS GONE, I'M HERE NOW.

Rap Corner (well sort of)

Dear all, Yo, I'm askin you to chill while you rap this letter,
Once you have finished you will fell much better.
This letter it is so cool,
So read it, don't be a fool.
Firstly I would like to say,
I read SU every night and day.
So secondly I would like to ask,
Does Dillon wear his glasses as a mask.
If he does tell him it doesn't work,
He just looks like a silly berk.
Even though Dillon is one of my idols,
Cos he reviews all the top titles.
He reviews many more than Chris and Jim,
But I suppose that's up to him.
He's into heavy metal and all that crap,
But personally I am into rap.
So to finish off my ode to Dillon,
I'm tellin' the SU team to keep Chillin.
(Oh good grief – the whole world).

MC Andrew Moore
Scotland

● DJ ROCKMASTER BASS FUNK AC-DC WITH SOUL ON DA HOUSE-LEADER WAYNE SAYS: COR, YOU MAKE IT LOOK SO EASY. I'VE WRITTEN A RAP TOO. HERE IT IS:
ANDREW MOORE IS REALLY COOL,
HE IS A BRILLIANT GUY AS WELL.
JIM REALLY LIKES ME, YES HE DOES,
WHO'S IN THE HOUSE ROCKING WITH THE MASTER PLAN
I'D RATHER JACK.
NO TONY NOT THE FACE, I DIDN'T MEAN IT.
HEEEEELLP!

Now pay attention

Dear SU, You have a mega, brill, ultra zippy, fantastic mag, grovel, grovel. Your magazine has everything that everybody who owns a Speccy wants (apart from some idiots who read YS), reviews, previews, write in pages etc etc but if you don't mind me saying so there's one thing that you haven't got, that's somewhere to send your megatapes to if they don't work. Could you please try and do this, because if a game doesn't work, you feel like having a nervous breakdown and either wanting to inject yourself with something (don't do this kids – SU) or even worse, reading Y*** S********!! So would you please include this in your mag.

Paul Johnson
Wakefield

● WAYNE SAYS: FOR SOMEBODY WHO READS THE MAGAZINE ALL THE TIME, YOU MISS OUT ON QUITE A BIT. WE DO HAVE PLACES TO SEND THE TAPES TO, AND OUT OF THE KINDNESS OF MY HEART, I'LL TELL YOU AGAIN. FOR THE LAST TIME.

TAPES 8, 12, 14, 15, 16 GO TO: INTERCEPTOR, UNIT 6, MERCURY HOUSE, CALLEVA PARK, ALDERMASTON, BERKS RG7 4RW.

TAPES 7, 9, 10, 11, 13 GO TO: SPOOL, FIRST AVENUE, DEESIDE INDUSTRIAL PARK, CLYWD CH1 2NU

Berilliant

Dear SU, You are such a fab mag I'm not surprised you put a brilliant game on Megatape 15 which of course was **Premier League.** I have spent hours of fun on it and found out something that'll no doubt win you the league everytime you finish a season. Here goes: First put in the normal info, manager's name, skill level and if you have a printer. Then when the main menu appears type in (5) Everton (or (2) Arsenal or whatever) on the same line it should then come up with nonsense in BASIC 4:1. Then type in 4590 LET buy = 1:LET money=money+p:GOTO 4970. Now press ENTER. Type RUN, press ENTER. You'll now go back to the beginning but it will be different. When you buy a player, instead of losing the money that you bid for the player, you gain it which means you can get all the best players without losing a penny. Isn't that brilliant?

Liam "Brilliant" John
Cardiff

● WAYNE SAYS: GOSH YOU ARE CLEVER, OR SHOULD I SAY BRILLIANT? IS THAT WHAT YOU CALL MACHINE CODE PROGRAMMING?

I love SU

Yo Kami! I've got all 15 megatapes and all 40 poke cards. I've collected every SU since November '85. 42 issues and SU is still as superb as ever. Never have I won a competition or had a letter printed so please, please print this one. The posters are megacool. I've got them ¾ of the way round my room now, so keep going and bring back the hip, fab, trendy poke cards. The tapes are great, **Escape** was brill although easy to complete and I'm sure **Behind Closed Doors** would have been good but my tape didn't work. Get rid

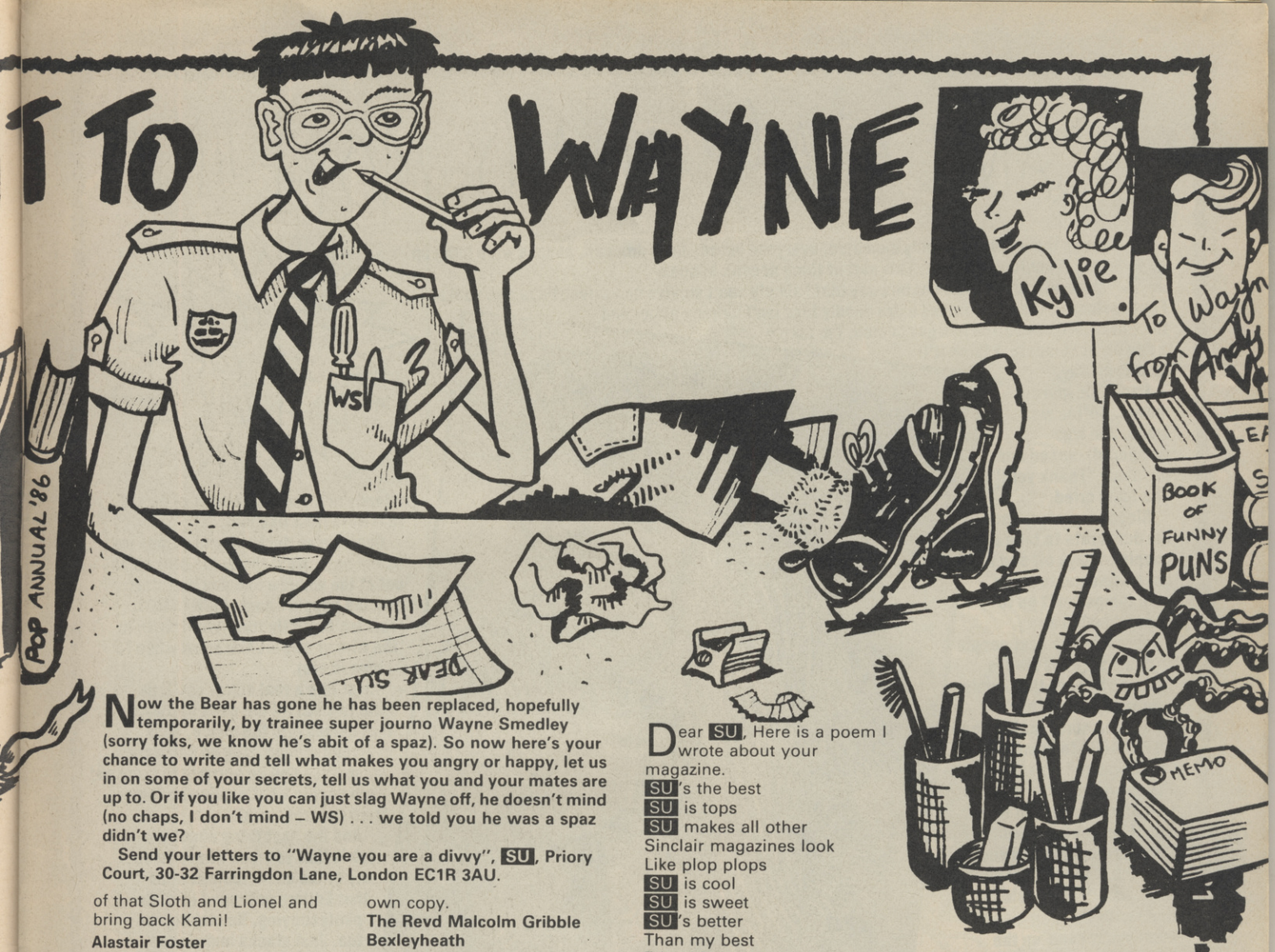

Now the Bear has gone he has been replaced, hopefully temporarily, by trainee super journo Wayne Smedley (sorry foks, we know he's abit of a spaz). So now here's your chance to write and tell what makes you angry or happy, let us in on some of your secrets, tell us what you and your mates are up to. Or if you like you can just slag Wayne off, he doesn't mind (no chaps, I don't mind – WS) . . . we told you he was a spaz didn't we?

Send your letters to "Wayne you are a divvy", SU, Priory Court, 30-32 Farringdon Lane, London EC1R 3AU.

of that Sloth and Lionel and bring back Kami!

Alastair Foster
Dundee

● PHEW! HOW CAN WE HOPE TO FIGHT AGAINST SUCH A STRONG WIND OF APPRECIATION. THANK YOU VERY, VERY MUCH FOR NOT ASKING TO GET RID OF ME. CAN I COME AND SEE YOUR ROOM, SOUNDS GREAT.

I'm not very happy

Dear Bear, I'm on strike.

I bought my first Sinclair in about 43 AD, there are still a couple about the house, the kids use them a lot, and we buy SU to see what's going on.

Well the reviews are OK, even if the constant flirtation with violence is nauseating, my six-year-old thinks the humour's infantile and the whole thing's so sloppily edited that you obviously don't take it seriously either.

But sending up poor M Kristofavic from Bratislave is the last straw – I bet his English is better than your Slovak.

From now on anyone in this house who reads SU buys his own copy.

The Revd Malcolm Gribble
Bexleyheath

● REPLY FROM THE VERY IMPORTANT ED:
1) THE CONSTANT FLIRTATION WITH VIOLENCE IS SIMPLY IN KEEPING WITH THE NATURE OF THE GAMES. WHILE WE LOUDLY APPLAUD ANY ORIGINAL GAMES WHICH APPEAR, MOST OF THE TITLES AROUND AT THE MOMENT ARE EITHER LICENCES OF COIN-OPS (WHICH ARE PRETTY VIOLENT BY NATURE – WELL, THE SUCCESSFUL ONES ARE) OR MOVIES. IT'S TRICKY FOR THE GAMES COMPANIES TO PRODUCE ENTIRELY NON-VIOLENT GAMES. WE'D OBVIOUSLY BE FAILING IN OUR JOB TO DESCRIBE THE ATMOSPHERE AND FEEL OF THE GAME IF THE FEELING OF VIOLENCE WASN'T EXPLAINED.
2) SLOPPILY EDITED? 70 EDITORIAL PAGES EVERY MONTH. COUPLE OF TYPOS. COME ON . . .
3) YOUR SIX YEAR OLD IS AN INFANT, ISN'T HE?

Dear SU, Here is a poem I wrote about your magazine.
SU's the best
SU is tops
SU makes all other
Sinclair magazines look
Like plop plops
SU is cool
SU is sweet
SU's better
Than my best
Friend Pete
SU is captain
SU is gear
SU makes all other
Sinclair magazines wet
Themselves with fear
SU is kissy
SU is choice
SU's better
Than that George
Michael's voice
SU is fabby
SU is mega
SU makes another
Sinclair magazines look
Like a silly beggar
SU is brillo
SU is licky
SU is better
Than something nice
And sweet and sticky
LONG LIVE SU!
SU IS FABULOUS

I hope you like it

Yours rhymingly
Gaz Smith
Ilford, Essex

PS: I buy your magazine every month

I'd like some help!

Dear Wayne, I ordered a copy of 'Easy-Cobol IV' from RJTCH Computer Supplies Ltd in the classified section of the August 1983 issue of Sinclair User and after waiting more than 15324 days it had still not arrived. I wrote to RJTCH on several occasions (I enclose photocopies of the letters together with recorded delivery forms) but did not once receive a reply. Please could you tell what has happened. If not, could you please recommend an alternative Lattice C disassembly package for the 16K Spectrum with Multiface 1?

By the way, whatever happened to Program Printout? I have just noticed there are no more listings. I used to glean particular enjoyment from typing them in, and my all-time favourites are **Astro Battle, Mr Munch** and **Space Rings** (remember those?)

Cyril Snead
Berwick-upon-Tweed

● I'M NOT QUITE SURE HOW TO REPLY TO YOUR LETTER CYRIL BECAUSE I THINK YOU'RE MAYBE A LITTLE BIT TOO HAPPENING FOR OUR READERS – YOU REALLY DO KNOW HOW TO HAVE A GOOD TIME. MAYBE I COULD COME TO YOUR HOUSE FOR TEA ONE DAY?

"I CAN'T STAND IT ANY MORE!!!!!!"

Although the words were only mumbled, everyone heard. Jaws dropped, phones were hung up. Surely it couldn't be right. This sort of thing doesn't happen.

"I need a break. The doctors say that I simply can't survive on Perfect Pizza and vodka. Four cartons of Camel filterless extra deadly fags isn't helping either and the Ultra-Caffeine coffee has got to stop. I'm taking a day off next month. I think it'll be a Thursday."

Panic. Desperate moves. Coffee was made. Jim was pampered, nursed and cuddled. "Thank you!" The team cried.

Bloody ingrates. Look, I'm desperate to take a couple of days off and I need someone to make sure things don't go to seed when I'm away. I figure that the best people to make sure the mag is looked after are the people who read it. And that's where you come in. We need 10 READERS to come into the office and prove that they've got what it takes to edit Sinclair User for a day. You'll be treated to more Coke and crisps) and you'll have the chance to explain what you think should be done with Sinclair User, what you reckon on the new software and how many people you think you should sack in an afternoon. It's all a big laugh

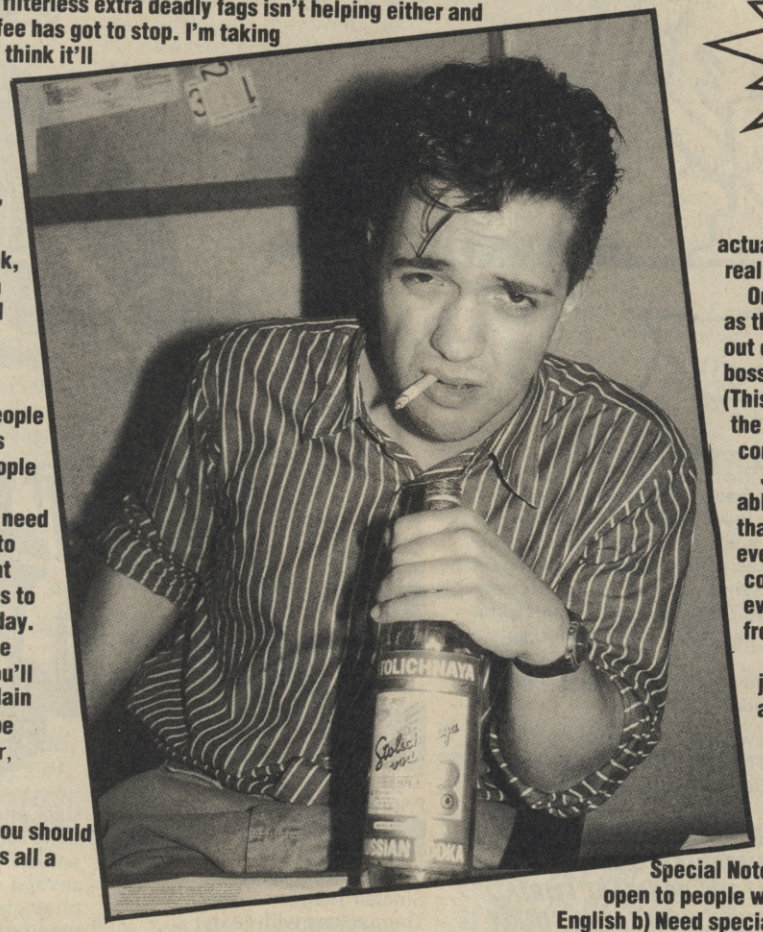

BE THE ED FOR A DAY

actually and you won't need to do any real work (just like me).

Once we've decided who stands out as the best, we'll throw the other nine out of the window and you can start bossing people about. RIGHT THEN! (This isn't strictly true. We'll write to the winner and let him know when to come in etc).

Just like a real editor you'll be able to steal all the good software that comes into the office, boss everyone around, ring up software companies and be horrible to them and even decide what's going on the front cover! Lawks!

And the best thing about the job is that you won't have to do any of the usual tedious stuff that Editors get roped into. No photocopying. No making the tea. Just stacks and stacks of fun doing not-very-much thankyou.

Special Note: This competition isn't open to people who either a) Can't speak English b) Need special food or complain about E numbers.

What to do:
Take this month's issue, make a couple of scribbly notes like "Cover was very good, Contents colourful, not enough pictures" etc and send it in to: "This Editor's Bit Looks Easy", Sinclair User, Priory Court, 30-32 Farringdon Lane, London EC1R 3AU.

Just like a real Editor we'll pay you in cups of tea and biscuits.

Name:

Address:

Notes on Sinclair User:

Notes on recent Games:

Who'd I'd Sack:

Bloodwych

ARGUE! BARTER! LIE THROUGH YOUR TEETH!!!

Atari ST Screen Shots

Amiga	£24.99
Atari ST	£24.99
Spectrum (tape)	£9.99
Spectrum (disc)	£14.99
Amstrad CPC (tape)	£9.99
Amstrad CPC (disc)	£14.99
Commodore 64 (tape)	£9.99
Commodore 64 (disc)	£12.99

As the people of the Bloodwych awake to a new dawn, they find a stranger in their midst – from one of many races he has come. His task; to halt the demon that lies dormant within the Castle of the Bloodwych.

Unification of the Crystals of Sanguis will secure the Behemoth in his lair for all eternity. Should they remain separate, then he shall rise to bring darkness into the world.

This unique role-playing fantasy game allows greater interaction with the environment than has ever been seen before. Argue, barter, negotiate – even lie through your teeth! The fully implemented personalities of all the characters in Bloodwych allows a rich style of role-playing that has only been dreamt of.

With one or two player simultaneous mode, this is the game that you've been waiting for. Bloodwych for those that dare!

© 1989 MIRRORSOFT LTD Irwin House, 118 Southwark Street, London SE1 0SW Tel: 01-928 1454

WIN A MIDI

WIN A MIDI-CD-HI-FI! (It's a super gramaphone!)

PHILIPS FCD185 STEREO + 2 CASSETTES + 2 LPS + 2 CDS

20 COPIES OF SILKWORM
20 SILWORM BUGS
MUST BE WON!

It's a quiet Sunday morning in Mundania Square. In the neighbouring streets only a cheerful milkman disturbs the peace with his happy whistle. All around the good folk are deep in slumber, subconsciously anticipating the joyous churchiness of the day ahead . . , until . . .

HALLO LONDONNNN! GET A LOAD OF THIIIIIISS! DanannananaanannanaaaNNNaa!

Yup. You've just won our amazing competition to celebrate Virginmastertroniclimitedplc's release of the astounding Silkworn **(this month's cover game – check out the review on page 26) and you're bursting your eardrums everywhere with your prize, the fabbo matt-black electronic sexyness pictured here.**

But hang on. You don't remember entering any competition. What's going on? You wrack your brain. Aah. It's all flooding back. You remember answering the remarkably easy quesitons, cutting out the coupon and sending it off to "I want my neighbours to complain" Competition, Sinclair User, 14 Holkham Road, Orton, Peterborough PE2 OUF. At the time, of course, you thought you'd never win. You'd been in for compos in the past and you weren't the lucky winner. You even doubted your chances of picking up one of the superb runners up prizes. You nearly didn't enter. Aren't you glad you did?

SYSTEM

THE PRIZES

1st: **If your entry finds its way into the hands of our utterly impartial Compo Expert and you take the first prize, you will receive a brand new Philips FCD Stereo combining Belt Drive Turntable, Graphic Equalizer, Twin Cassette Decks, Tuner (radio) and Compact Disc. You'll also be furnished with two tapes, records and compact discs from the Top 10, as well as a copy of the game.**

2nd: **The first batch of runners up will all get copies of** Silkworm.

3rd: **20 third prize winners will be presented with charming** Silkworm **bugs.**

THE QUESTIONS:

1) What do Silkworms eat?
A: Small birds
B: Leaves from the Mulberry Tree
C: Silk

2) Who invented Compact Discs?
A) Philips
B) Newton
C) Keynes

3) Helicopters do not have
A) Ejector Seats
B) A decent stereo
C) Pilots

Name: .....

.....

Address .....

.....

ANSWERS: 1)

2)

3)

No employees of EMAP or Virginmastertroniclimitedplc may enter this competition. The Editor's decision, whim and fancy is eternally final. The closing date is July 31st. So hurry up! (Oooh, we're so official!)

Castle Computers

DEPT SU 6
CASTLE HOUSE
11 NEWCASTLE STREET
BURSLEM
STOKE ON TRENT

TEL: 0782 575043

NOW TAKEN

SALE

Microprose Soccer 7.25
Classic Muncher (128K only) . 6.50
Run the Gauntlet 7.25
Afterburner 7.50
Batman 2 ..... 7.25
Robocop 7.25
Rambo 3 ..... 6.99
Dragon Ninja 6.75
R-Type 7.50
Techno-Cop 6.50
Skate Crazy 6.50
Heroes of the Lance 7.00
Airborne Ranger 7.50
Dark Fusion 6.50
Butcher Hill 6.50
Motor Massacre 6.50
Guerilla Wars 6.00
Buggy Boy 5.50
Pac Mania 6.50
Pac Land 6.50
1943 ..... 6.99
Op Wolf 6.50
Samurai Warrior 6.50
Savage 6.50
Virus 5.50
Lazer Squad 7.25
Football Manager 2 ..... 6.99
Last Ninja 2 ..... 8.99
Slient Service 6.99
Gunship 6.99

SALE

BARBARIAN II
3.95
BLACK LAMP
1.00
SPY HUNTER
2.99
ACE 2088
3.95
TARGET RENEGADE
3.95
NEBULUS
2.99
SCRUPLES
4.95
FOXY FIGHTS BACK
2.99
ARKANOID 2
2.99

SALE

Fire and Forget 6.99
Renegade 3 ..... 6.99
Rambo 2 ..... 2.99
Real Ghostbusters 7.50
The National 7.50
Last Duel 6.50
Rockstar Ate My Hamster . 6.99
Human Killing Machine 6.50
The Running Man 6.99
Skate or Die 7.25
4 x 4 Off Road Racing 6.50
Blasteroids 6.99
Vindicators 7.25
Captain Blood 6.99
Wec Le Mans 6.50
War in Middle Earth 7.50
Rex 6.50
Double Dragon 7.25
Emlyn Hughes Soccer 6.99
Chicago 30's 6.99
Xenon 6.99
Sanxio 6.50
I.S.S. 5.95
Exploding Fist + ... 5.50
Eliminator 5.99
Repton Mania 5.50
Impossible Mission 2 ..... 6.75
Skate Ball 6.75
Nightraider 4.99
3D Pool 5.50

SALE

SKATE CRAZY
3.95
MARAUDER
3.95
HERCULES
3.95
SUPER SPORTS
3.95
ROY OF THE ROVERS
3.95
G LINEKER SUPER SKILLS
3.95
1942
3.95

SALE

The Untouchables 7.25
Outrun European 6.99
F16 Stealth Fighter 7.25
Victory Road 6.99
Tiger Road 6.99
Weird Dreams 10.95
Carrier Command 10.95
Red Heat 6.99
Operation Hormuz 6.99
Forgotten Worlds 6.99
Iron Lord 9.50
Puffy's Saga 6.75
Thunderbirds 6.75
Aaargh! 7.50
Bomber ..... P.O.A.
Titan 6.99
Purple Saturn Day 7.50
Supertrux 6.99
Vigilante 6.99
Dark Septre 1.99
Shoot Out 1.99
Enduro Racer 2.99
4 Soccer Sim 4.99
Ring Wars 4.95
Enigma Force 1.00
Druid 2 ..... 1.50
Gunslinger 1.99
Skool Daze 1.99
Back to School 1.99
Dambusters 1.99

SALE TIME AT CASTLE – CAN YOU AFFORD TO MISS THESE.
ALL ORDERS SENT 1st CLASS POST, P&P UNDER £5
50p, OVER £5 P&P IS FREE

CATALOGUE AVAILABLE ONLY £1.00 IF ORDERED WITH SOFTWARE

SALE

FERNANDEZ MUST DIE
2.99
WOLF MAN
1.99
FRANKENSTEIN
1.99
STRIP POKER 2+
2.99
STAR WARS
3.95
EMPIRE STRIKES BACK
3.95
RETURN OF THE JEDI
3.95
MARIA'S XMAS BOX
2.99
VIXEN
1.99

SALE

Grange Hill 2.99
Star Strike 1 & 2 ..... 2.99
Spy Hunter 2.99
Action Force 2.99
Dan Dare 2 ..... 2.99
The Hit Squad 2.75
The Double 2.99
Adv Pinball Sim 2.99
Jocky Wilson Darts 2.99
Para Assault Course 2.99
SAS Combat 2.75
End Zone 2.99
BMX Sim 2 ..... 2.99
Big Foot 2.79
Blade Warrior 2.79
Treasure Island Dizzy 2.99
Fruit Machine Sim 2.79
Gauntlet 2.99
Ninja Massacre 2.99
Zybex 2.79
Hive 1.99
Leviothan 1.99
Leaderboard 2.99
Mega Apocalypse 1.99
Mask 2.99
Doc the Destroyer 1.50
Dragons Lair 2.99
Dragons Lair 2 ..... 2.99
Dark Empire 1.99

SALE

THUNDERBLADE
4.95
19 BOOT CAMP
2.99
THE FURY
1.99
HELLFIRE ATTACK
2.99
CYBERNOID
3.95
KNIGHTMARE
1.99
BIGGLES
1.00
PREDATOR
3.95
CROSSWIZE
1.00

SALE

Chuckie Egg 2 ..... 3.95
Athena 2.99
Bedlam (128K only) 2.99
Ballblazer (128K only) 2.99
Little Comp People (128K only) 3.95
Alternative World Games . 2.99
Ace 288 ..... 3.95
The Eidolon 1.99
Handball Maradona 2.89
Inter Rugby Sim 2.99
Snooker Sim 2.99
Pro Skateboard Sim 2.99
Sabotage 2.99
Street Gang Football 2.99
Light Force 2.99
Air Wolf 2.99
Gladiator 1.99
BMX Free Style 2.99
Freedom Fighter 1.89
Twin Turbo V8 ..... 2.79
Turbo Esprit 2.79
Olie and Lisa 1.00
Scruples 4.99
Adv Tactical Fighter 3.99
Target Renegade 3.95
World Class Leaderboard . 3.99
Arkanoid 2 ..... 2.99
Doomdarks Revenge 3.99
Not a Penny More 3.99
Mindfighter 4.95

SALE

SENTINEL
1.99
TETRIS
1.99
PSYCHO SOLDIER
1.00
SLAINE
1.99
SUPER SPRINT
1.99
BLOOD VALLEY
2.99
ENDURO RACER
2.99
EVERY SECOND COUNTS
3.95
BULLSEYE
3.95

Castle Computers

DEPT SU 6
CASTLE HOUSE
11 NEWCASTLE STREET
BURSLEM
STOKE ON TRENT

TEL: 0782 575043

NOW TAKEN VISA

SALE SALE SALE SALE SALE

CHART BUSTERS
GHOSTBUSTERS, WAY OF THE EXPLODING FIST, F.A. CUP FOOTBALL, DAN DARE, AGENT X2, FORMULA 1 SIMULATOR, KANE, BRIAN JACKS SUPERSTAR CHALL, LA SWAT, TAU CETI, I-BALL, NINJA MASTER, RASPUTIN, OLLIE AND LISA, PARK PATROLL, THRUST, RICOCHET, ZOLYX, HARVEY HEADBANGER, WAR CARS
ALL 20 GAMES ONLY 4.95

COMPUTER CLASSICS
EXOLON, INTO THE EAGLES NEST, CAULDRON II, ALIENS, DYNAMITE DAN
ALL 5 FOR ONLY 2.99

1, 2, 3
ROCK-N-WRESTLE, BMX KIDS, NINJA MASTER
2.99

DURELL BIG 4 VOL II
SABOUTEUR II, THANATOS, DEEP STRIKE, SIGMA 7
3.95

10 GREAT GAMES
JACK THE NIPPER II, BASIL MOUSE DETCTIVE, DEATHWISH III, THING BOUNCES BACK, THE FINAL MATRIX, CONVOY RACER, SAMURAI TRILOGY, THE DUCT, MASK, AUFWEIDERSEHEN MONTY
7.25

COIN OP CONNEXION
CRYSTAL CASTLES, BREAK THRU, EXPRESS RAIDER, METRO CROSS
3.95

ARCADE ALLEY
KUNG FU MASTER, BREAK THRU, EXPRESS RAIDER, LAST MISSION
3.95

BEST OF ELITE VOL 1
BOMBJACK, COMMANDO, AIRWOLF, FRANK BRUNO'S BOXING
4.95

HORROR COMPILATION
DRACULAR, WOLFMAN, FRANKENSTEIN
THREE CLASSICS ONLY 6.95

6 PAK VOL 3
GHOSTS N GOBLINS, THE LIVING DAYLIGHTS, DRAGONS LAIR, PAPERBOY, ENDURO RACER, ESCAPE FROM SING'S CASTLE
7.25

WE ARE THE CHAMPIONS
BARBARIAN, RENEGADE, SUPERSPRINT, IK +, RAMPAGE
7.25

TAITO COIN OPS
BUBBLE BOBBLE, FLYING SHARK, LEGEND OF KAGE, ARKANOID, RASTAN, SLAP FIGHT, RENEGADE, ARKANOID II
8.95

SUPREME CHALLENGE
ELITE, STARGLIDER, ACE II, THE SENTINEL, TETRIS
8.95

THE IN CROWD
PLATOON, COMBAT SCHOOL, TARGET RENEGADE, BARBARIAN, PREDATOR, KARNOV
9.95

TOP TEN COLLECTION
SABOTEUR, SABOTEUR II, SIGMA 7, CRITICAL MASS, AIR WOLF, DEEP STRIKE, COMBAT LYNX, TURBO ESPRIT, THANATOS, BOMBJACK II
6.50

GAME, SET MATCH II
SUPERBOWL, WINTER OLYMPIAD 88, BASKET MASTER, SUPER HANGON, NICK FALDO PLAYS THE OPEN, TRACK AND FIELD, IAN BOTHAM'S TEST MATCH, MATCH DAY II, CHAMPIONSHIP SPRINT, STEVE DAVIS SNOOKER
8.95

ARCADE MUSCLE
STREET FIGHTER, SABOTEUR, SIDE ARMS, 1943, ROAD BLASTERS, BIONIC COMMANDO
10.95

GIANTS US GOLD
ROLLING THUNDER, CALIFORNIA GAMES, 720°, GAUNTLET II, OUTRUN
8.95

DURRELL BIG 4
COMBAT LYNX, CRITICAL MASS, SABOTEUR, TURBO ESPRIT
4.50

37

HAVE YOU ENTERED THE FREE OCEAN DRAW FOR FABULOUS PRIZES?
ENTRY FORM AVAILABLE WITH ISSUE 1 OF THE CATALOGUE.
ISSUE ONE OUT NOW ONLY 1.50 OR 1.00 IF ORDERING SOFTWARE

SALE SALE SALE SALE SALE

SPECTRUM SPECIAL OFFERS

Time and Magic	4.95
The Big Sleeze	1.99
Yogi Bear	1.50
Spitfire 40	2.99
Strike Force Harrier	2.99
Galactic Games	1.99
Yeti	1.99
Mag Max	1.99
Oink	1.99
Terror of the Deep	0.50
Teramex	1.99
Every Second Counts	3.95
The Krypton Factor	3.95
The Writer	5.95
Blockbusters Goldrun	3.95
Brave Star	2.99
Moonstrike	2.99
Superman	4.95
SDI	3.99
Hunt for Red October	5.95
North Star	2.99
Last Mission	2.99
Last Mohican	1.99
New Wave IQ	0.99
Clever & Smart	1.00
Basil Mouse Detective	1.00
Impact	2.99
Xarq	2.99
Red Lead	1.99
720°	2.99

★★★★★★★★★★★★
SPECTRUM SRATEGY GAMES
★★★★★★★★★★★★

Bismark	6.95
Ancient Battles	10.95
Sorceror Lord	6.99
Roundheads	2.99
Red Coats	2.99
Guadal Canal	2.99
High Frontier	2.99
Yankee	6.99
Pegasus Bridge	6.99
Conflicts 2	3.99
Zulu Wars	6.99
Blitzkrieg	6.99
Napoleon at War	7.25
Galipoli	6.99
Arnhem	6.99
Vulcan	7.25
Desert Rats	6.99
Overlord	6.99
Overlords	3.99
Stalingrad	7.25
Nihilist	2.99
Wellington at Waterloo	9.50
Austerlitz the Campaign	9.50
Swords of Bane	2.99
Nato Alert	3.99
Special Operation	3.99

★★★★★★★★★★★★

Please send me the following titles: (SU7)

Title	Amount
P & P (if applicable)	
Total amount	

Name .....

Address .....

.....

.....

Telephone No .....

the writ

TONY

FOOTBALL MANAGER II

Okay, own up, who let Tony Dillon out of the asylum, because anyone who is at all sane would not give this attempt at a football simulation 20%, let alone 94%.

The games go on for too long and you end up with a score that would look more at home in a cricket match. The colour clash is terrible, the players converge into a massive block of psychedelic colours which become indistinguishable.

Another factor which struck me was the wide, almost endless, choice of players. Doesn't anybody find it difficult to believe Neville Southall, Bryan Robson, Mark Hughes and Gary Lineker all playing for a 4th division team. For something simulating football management this is not very accurate. Most 4th division teams can only just afford beans on toast for an after match meal, let alone a £90,000 player every week.

Dream on Addictive.

Stuart Tipper
Kidderminster

● *I can't actually ever remember saying it was accurate. I do remember saying that it was fun though, as well as being a massive improvement on a classic game. By the way, it was Jim who bailed me out. Chuckle chuckle, snigger, snort . . .*

ROBOCOP

Robocop is well amazing. On the 128K version he speaks and says, "Robocop" when the game is loaded, and when you finish each level. When you have chosen your controls he says "serve the public trust, protect the innocent, uphold the law". It sounds just like him which is great.

During the game there is well cool music and the sound when the pistol shoots is great. The big gun on level 8 is amazing which blows three men away no bother. All 9 levels are brill but my favourite one is level 5, the drug store.

All levels have great graphics and gameplay. I have completed it six times and still love it.

If you get behind the robot at the end of level 8 you can shoot him with the big gun.

The way he walks is so lifelike. It also follows the film very well. I haven't bought the game yet but have borrowed it, although I intend to buy it.

Mark Elliott
E Yorkshire

● *At last, someone who hasn't written in to say after playing* **Robocop** *for only three weeks I finished it. Your reviewer must be a spaz. For the information of others, I did finish it quite early into a playing session. The only reason I didn't write that in the review was that I didn't want to spoil the end effect for you all.*

JOE BLADE 2

55%!?! Are you a wally Tony? Giving **Joe Blade 2** 55% is the biggest mistake you have made. It deserves a Classic. The load-a-game is cool. The graphics are cool. I would give it 95% for graphics, 35% for sound, 96% for playability and 99% for lastability.

When I got it I kept it in the tape recorder for a week without taking it out. The way the punks blow up is brilliant. Everyone buy this game. It is the best game Players has made.

Miller Crawford
Isle of Arran

● *Ha ha, you are all the wallies. The joke's on you! I didn't review it at all, What we were actually doing was running a new artificial intelligence package through a Spectrum and we let it write the review. So it got it a little wrong. No, keep that straitjacket off me!*

WEC LE MANS

As soon as I saw your review of **Wec Le Mans** I burned to the shop and bought it. I'm glad you got the review right because I had to con and rip off a lot of people to get the dough (snigger).

91% was a fair mark but where the xxxx was the Classic. I mean it's much better than **Outrun** or **Super Hang-on.** Apart from lack of variety and going around the same track it is great. The graphics are some of the best and speed is megacool.

Sound is okay with a good tune and playability is good as well. I'll forgive you this time Dillon because you did a good review but if you do another bad one I'll send Robocop over there to cut you down. By the way SU is great (that's true – everyone in the universe).

Bruce Kendrick
Gloucester

● *So you liked it then. Trev at the printers didn't. That's why he took the Classic off the magazine. He's now been moved onto the perilous duty of mucking out the bear. Say no more.*

EMLYN HUGHES INTERNATIONAL SOCCER

When I got the March edition of SU I immediately turned to page 8. That looks a brill game (I'm talking about **Emlyn Hughes International Soccer**). I went to my local computer shop with a tenner, bought the game and told the shop assistant to keep the change.

When I got home I loaded the game, played one match and fell asleep. I'll tell you summit I weren't happy. It's rubbish and should be put on the NHS health care waiting list (wha? – JD).

The players look like hippies wearing wigs and **Street Gang Football** has got more playability than Emlyn "I know it, I know it" International Tac. By the way, a black and white TV has got more colour than your mag (only kidding). (You wanna be mate – JD).

Matthew "Joker" Lister
Pontefract

● *So, you don't like it, but you can't hate it that much. Do you KNOW what it's like to be on the NHS waiting list? Have you felt the pain and anguish of continually waiting for that slip to come through your door? (Sniff) Do you (choke) can you (cough splutter) did you ever (falls into a sobbing heap on the floor).*

CHRIS

CAPTAIN BLOOD

Listen Chris 'Crudhead' Jenkins, who do your think you are giving **Captain Blood** 69%. Bah! This ultra crap game deserves only 5%.

For a start it's French (steady on there – JD), secondly, in the Oorxx Scout ship section of the game, you fly about over a vector landscape, crash into huge mountains and you still manage to survive. Is this ship idestructible?

Although I must admit the game has some good graphics there's no sound, about as much playability

e stuff

as driving a Lada (?!?) and I don't think I'll mention lastability. SU is a good mag which doesn't need little pea-brained reviewers, so get your act together Chris.
Adam Cavaney
Edinburgh
P.S. Have a shave, your face looks like a brillopad.

● Listen, poo-brain. I gave it 69 because I thought it deserved 69 alright. And so what it it's French? Anyway, that isn't stubble on my face, it's a bad case of bubonic buables, so bog off.

DOUBLE DRAGON

I recently bought **Double Dragon.** I loaded it, played it twice and completed it. I then turned it off and was disgusted at what I had just played. The graphics were crap. The colour clash between the figures and the background was terrible, the scrolling was jerky and the sound was virtually non-existent apart from the pathetic beep when you knock someone to the ground.

The game was total rubbish. It lacked gameplay and addictiveness and it was way overpriced. The review I later saw in SU was accurate and truthful but I think your scores were a little too high.

Please print this letter as it may save a lot of people from wasting their money on this pathetic game.
Jamie Fearon
Cumbria

● Well, I can't really see the point of printing your letter to warn people off buying it, when they take absolutely no notice of a review we printed to the same effect, but there you are anyway. A valuable lesson should be learnt here. Listen to SU reviewers and then make your decisions. OK, get it right next time.

KNIGHTMARE

How the hell did **Knightmare** get 89%? Chris Jenkins must be a loony (you're not wrong there matey – AS). This game deserves about 12%. The graphics are crud and sound is practially non-existent.

It's miles too hard and so boring it belongs on the top of a rubbish dump.

If another creature appears you don't have time to throw something at it or cast a spell, it just kills you by touching you. The only good thing about this game is the tune at the beginning. Oh, and by the way Chris Jenkins, it costs £1.99 not £2.99 so you got it wrong again.

If anyone is thinking of buying this game, I have one piece of advice for you – DON'T! I'd prefer manure digging or dodo hunting instead of playing this rubbish.
Steven Leigh
Bristol

● At a guess, I'd say you haven't got very far into this game, because anyone with a smidgen of games taste would see instantly that once you get through the door on screen three, the game easily deserves 89%. And by the way, don't give up that thought of dodo-hunting.

OPERATION HORMUZ

You've really done it this time Jenkins!

Where were you when you reviewed **Operation Hormuz,** in an asylum? This game is pathetic. It's slow and the graphics resemble something from a Vic 20. You are supposed to be flying a Harrier; if that resembles a Harrier then I look like you.

You gave the lastability 68%, I'd give it 10% because I only played it for 10 seconds. The only thing I liked is the variety of colours on the screen. Come on, my brother plays it and that means it must be ****, and another thing, if you want to crash you have to get past the ocean screen because you can't crash on that bit.

Still, I think you're quite a good reviewer (oh cheers – CJ) and I think SU is fab!
Christian Olejnik
Wilts

● Yes, I was in an asylum (visiting Dillon as a matter of fact) and maybe the reason you only played it for ten seconds is because you have only half the attention span of an amoeba.

OPERATION WOLF

Jim Douglas is a saviour (that's not what we'd call him). Thank you for saving me from the perils of disappointment. I was at odds whether to buy **Double Dragon** or **Operation Wolf.** So I bought SU and it told me how good **Operation Wolf** was and how naff **Double Dragon** was (surely we didn't say that – JD), so I bought **Operation Wolf.** In a word I'm now HOOKED, it is ace. Recently I have played **Double Dragon** and I couldn't think of anything more naff. Thank you again, I'm forever in your debt.
James Cotes
Staffs

● Well, don't clap, just throw money. I've had a bit of a cushy month this month. Only one letter, and that tells me that I'm brilliant. So taking that as direct relational proportion to the readership, everybody thinks I'm wonderful. Including me.

HUMAN KILLING MACHINE

Quite frankly **Human Killing Machine** is mega. But what really browns me off is the fact that you only gave it 78%. This game is

JIM

far better than **Streetfighter** and that got a lot more than 78 measly percent. The backgrounds are marvellous, the way Igor bats you with his rifle, and the way Helga knocks you into next week all add up to what should have been a Classic.
Roddan R Archer
Glasgow

● Look, I liked it OK? I just didn't like it as much as you. Probably because I don't relish the thought of being smacked about the head with a rifle, or being knocked into the middle of next week by an overweight "Lady of the night". Only in Glasgow.

ALL CHANGE ON THE WRITE STUFF!

All right all right! You think we talk a lot of nonsense, do you? You think we can't tell an SU Classic from a 15% clunker? Well this is your chance to set the record straight.

Every month we'll devote the Write Stuff section to your thoughts and opinions on games. Is Jim mad? Tell us so! Is Tony the coolest thing since ventilated boxer shorts? Let us know! Is Chris the best software reviewer in the galaxy (hem-hem)?

Instead of insulting you by offering you money, if you get your contribution to the Write Stuff published you'll get an EXCITING EXCLUSIVE SU BADGE, so the whole world will know that your words have been immortalised in SU. Starting next issue the best letter will also get a £20 software bundle (of our choice, before you ask).

So if you have any opinions on recent games we've reviewed (or even ones we haven't), write your review and send it to us together with the completed form below.

Keep your wodge under 150 words, try to avoid blasphemy, obscenity and libel and send the lot to Write Stuff, Sinclair User, Priory Court, 30-32 Farringdon Lane, London EC1R 3AU

NAME .....

ADDRESS .....

..... POSTCODE.....

GAMES REVIEW

PETER PACK RAT

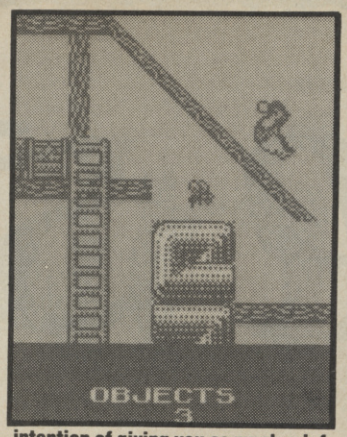

Peter Pack Rat is a simple game. It's also a conversion of an old arcade title of the same name by Tengen which, strangely enough, I've never heard of. That said, it's FAB!

You are Peter Pack Rat and you live in a little ratty pad, somewhere really dirty. That's the problem. Not only is Peter a rat, he's a social outcast. A bit like a heavy metal fan in the rat scene. Anyway, the thing that's sort of ruined his chances of ever being socially accepted as normal is that he's tidy. Not only does he not like mess, he absolutely hates it. So much so that he's prepared to go out into the dangerous world, against the will of Riff Rat, the leader of the evil gang of the Rats of Flatbush.

He starts in the junkyard, and somehow, probably rat-intuition, he knows that hidden out there, there are three pieces of junk. Off he sets, with the aim of finding and retrieving them.

The game is viewed side on with loads of platforms, ladders and miles more beside. There are springboards that catapult you to previously unreachable areas, that might just contain one of the missing pieces of junk. Some areas of the platforms are covered in moss, making them slippery. Normally to be found at either side of these slippery ledges are slopes, which lead down to a large pool of water, which takes you a while to climb out of and usually results in you being killed by something that can move a lot faster than you.

The enemy consists of Flatbush the rat, who wanders about the levels, killing you on contact. Scrapper is a dog that runs along the ground. Sticky the spider has a large web somewhere on the map and more often than not, one of the pieces of rubbish is hidden in his web. Nite Owl and Slugger the Bat fly around the map with the intention of giving you as much grief as possible. The good thing about the owl and the bat is that if you shoot them, you stun them. While stunned, they can be used to carry you to any location. Great huh?

The graphics are pretty darn good. All the sprites have been really well defined and animated. Backdrops are nice and colourful but the scrolling (optional) isn't too good. One out of four isn't bad.

Sound has been neglected slightly. There is no in-game music, only the odd effect here and there, and no title tune either. Not even in 128K. Naughty naughty.

Peter Pack Rat has to be one of the best games I have seen in ages. It plays well, is challenging, is fun and what's more, it's original! What more could you want?■

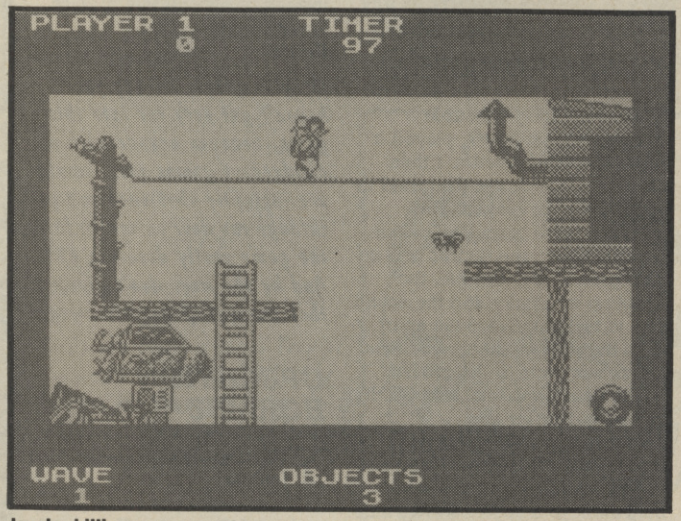

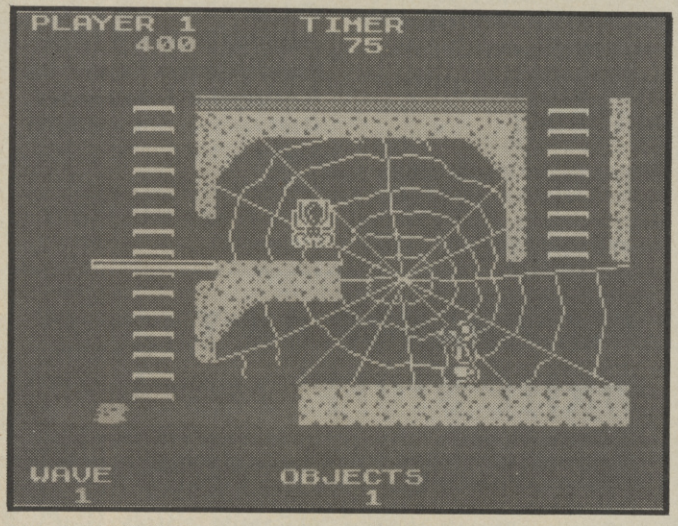

FAX BOX

ARCADE REVIEW

PETER PACK RAT *Label:* ***Silverbird*** *Author:* ***Software Creations*** *Price:* ***£1.99*** *Memory:* ***48K/128K*** *Joystick:* ***Various***

GRAPHICS	SOUND	PLAYABILITY	LAST ABILITY	OVERALL
85	39	92	84	83

Playable arcade collecty romp from an unknown coin-op. Well worth the dosh

Reviewer: Tony Dillon

10 20 30 40 50 60 70 80 90

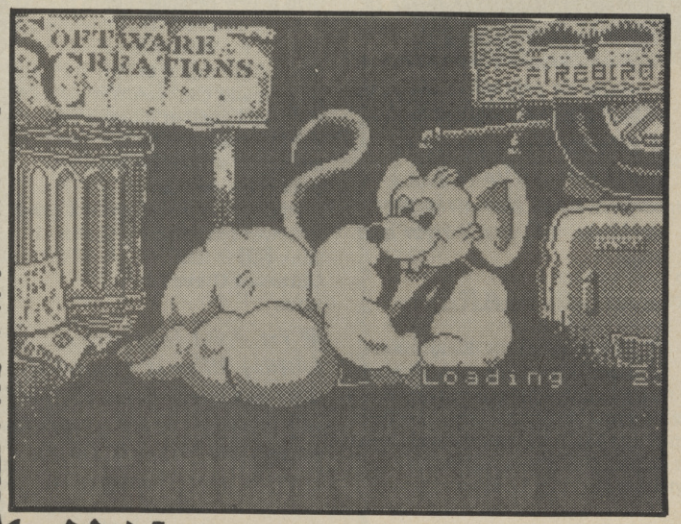

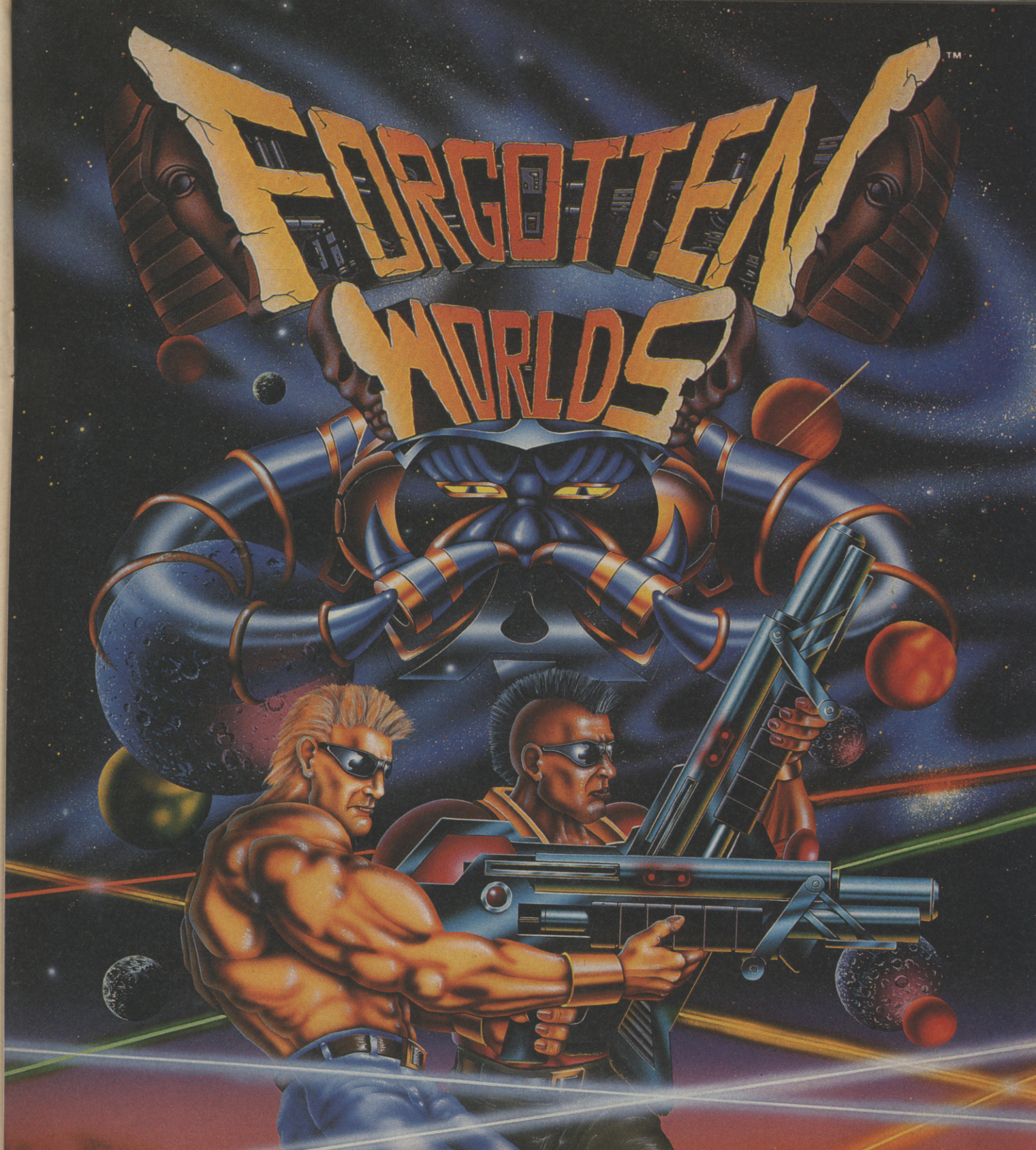

TWO COOL DUDES, ONE HOT SITUATION
EIGHT MEGALITHIC ADVERSARIES
. . . It Adds Up To A Whole Lotta Trouble.

U.S. GOLD®

CBM 64/128 ● AMSTRAD SPECTRUM 48/128K
£9.99 C **£14.99** D **£8.99** C **£12.99** D
ATARI ST ● CBM AMIGA ● IBM PC & COMPATIBLES
£19.99 D

U.S. GOLD LTD., UNITS 2/3, HOLFORD WAY, HOLFORD,
BIRMINGHAM B6 7AX. TEL: 021 356 3388

CAPCOM™

© 1989 CAPCOM Co., Ltd. All rights reserved.

BUDGET 10

COMPILED FOR SINCLAIR USER BY GALLUP

1	(1)	TREASURE ISLAND DIZZY Well you just can't get enough of this chap can you?	CODEMASTERS £2.99	60%
2	NEW!	CUP FOOTBALL No! No more!	D & H GAMES £2.99	UR
3	NEW!	SOCCER STAR Aaaaarrgh!	D & H GAMES £2.99	UR%
4	NEW!	TURBO ESPRIT Re-released race sim. Fair.	ENCORE £1.99	UR%
5	(3)	STREET GANG FOOTBALL Lovely graphics but no real game	PLAYERS £1.99	54%
6	NEW!	SHANGHAI WARRIORS Ditto	PLAYERS £1.99	UR
7	NEW!	TWIN TURBO V8 Disappointing race game from the Codies	CODE MASTERS £2.99	59%
8	NEW!	THE REAL GHOSTBUSTERS Adequate conversion of TV cartoon	MASTERTRONIC £1.99	65%
9	(2)	SAS COMBAT SIM Not very simulatory or SASish either	CODE MASTERS £2.99	58%
10	(6)	JOE BLADE 2 Dropping even further this month	PLAYERS £2.99	55%

1	ROBOCOP
2	RENEGADE 3
3	DRAGON NINJA
4	OPERATION WOLF
5	WEC LE MANS

1	EMLYN HUGHES IS
2	WAR IN MIDDLE EARTH
3	FUN SCHOOL 2
4	FM2 EXPANSION KIT
5	HEROES OF THE LANCE

COMMENT ➧ FULL PRICE

Sock! Still there at number 1. Can no-one save the poor chart from Robocop's brutal domination? Bosh! Emlyn Hughes storms up from last month's new entry at No 3 to the No 2 position. Emmy's doing well. He knows it, he knows it. Kerzonk! Renegade III kicks and punches its way to No 3. A certain chart topper, take our word. Pfft! Little action elsewhere this month, merely a re-shuffle of last time's positions. We predict a similar scenario before the big autumn releases.

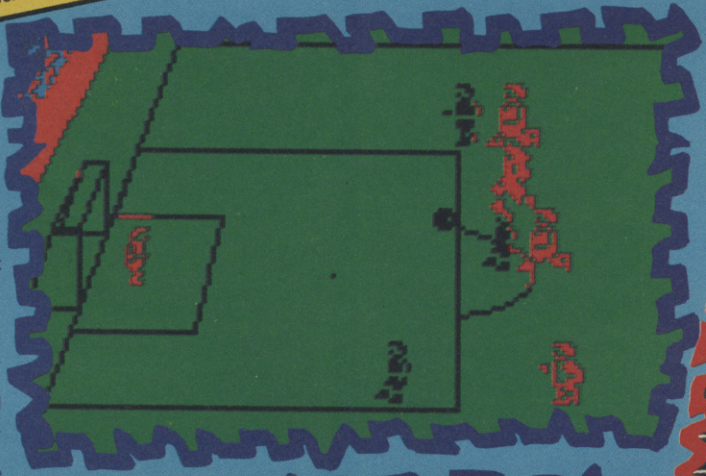

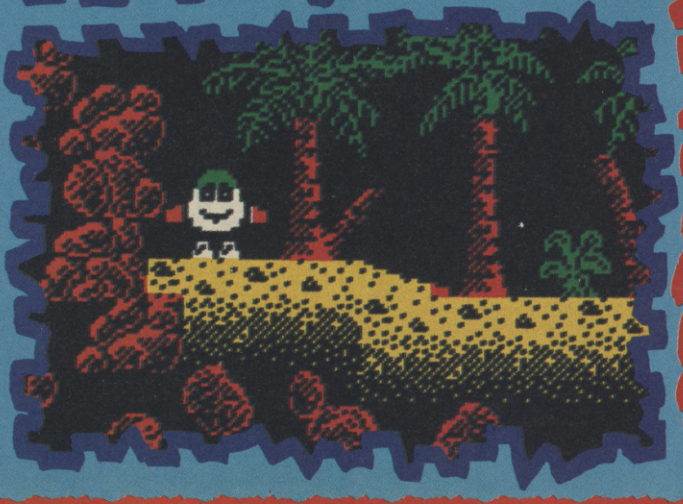

CHARTS COMMENT ➧ BUDGET

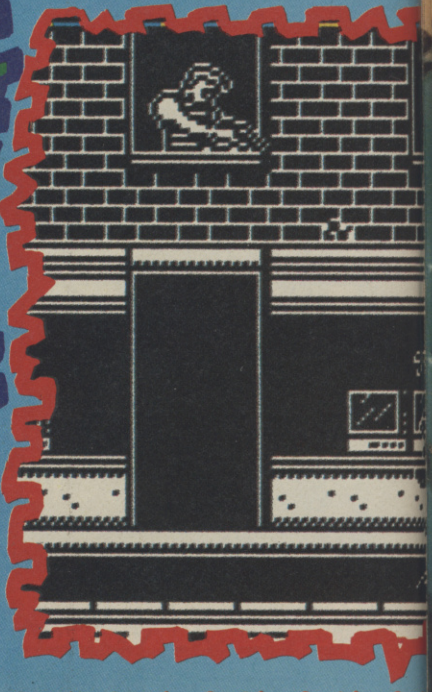

SU CHARTS

FULL PRICE 20

1	(1)	**ROBOCOP** Nothing is going to shift this chappie	OCEAN	£8.95 94%
2	(2)	**EMLYN HUGHES I.S.** Still hanging in there – you just love this one	AUDIOGENIC	£9.99 91%
3	NEW	**RENEGADE 3** Time travelling escapade – not bad	IMAGINE	£7.99 71%
4	(5)	**DRAGON NINJA** Another kicky kicky – but a good one	OCEAN	£8.95 78%
5	(4)	**OPERATION WOLF** Looks like Ocean are going for world domination	OCEAN	£8.95 90%
6	(3)	**WEC LE MANS** One of the best racing games ever, ever	IMAGINE	£8.95 91%
7	(6)	**IN CROWD** Good value compilation	OCEAN	£14.95 80%
8	(7)	**DOUBLE DRAGON** Disappointing karate caper	MELBOURNE HOUSE	£9.99 51%
9	NEW!	**RUN THE GAUNTLET** We're thinking of renaming this the Ocean Full Price 20	OCEAN	£8.99 80%
10	NEW!	**ARCADE MUSCLE** Corking arcade compilation	US GOLD	£12.99 UR
11	(9)	**PACLAND** A must for Pac-loons	GRANDSLAM	£8.95 70%
12	(8)	**WAR IN MIDDLE EARTH** Blend of every genre	MELBOURNE HOUSE	£9.99 79%
13	(11)	**FUN SCHOOL 2** Zany educational romp	DATABASE/MANDARIN	£5.95 UR
14	NEW!	**FOOTBALL MANAGER 2 EXPANSION KIT** Just when you thought you had enough control . . .	ADDICTIVE	£9.99 UR
15	(12)	**GARY LINEKER'S HOTSHOTS** Gazza footy extravaganza	GREMLIN GRAPHICS	£7.99 UR
16	(13)	**AFTERBURNER** Slowly dropping off the edge of the chart	ACTIVISION	£9.99 90%
17	(15)	**THUNDERBLADE** Fab conversion of a good coin-op	US GOLD	£8.99 87%
18	RE	**GAME SET AND MATCH** Good collection of sports makes a comeback	OCEAN	£12.95 84%
19	(14)	**BATMAN** First-class Batman scenario	OCEAN	£8.95 90%
20	(18)	**HEROES OF THE LANCE** Looks like this one's on its way out	US GOLD	£9.99 70%

OCEAN — SIMULATION
IMAGINE
OCEAN
OCEAN
IMAGINE

AUDIOGENIC — ARCADE
MELBOURNE HOUSE
DATABASE/MANDARIN
ADDICTIVE
US GOLD

Dizzy holds out for another month! Surely his bubble will burst next time round and one of the plethora of recent football games will snatch its spot as the FA Cup whips the ball-kickers among us into a frenzy. Or maybe not. Players lose some ground with the classy Joe Blade II but some back with Shanghai Warriors and Street Gang Football. A number 1 on the way?

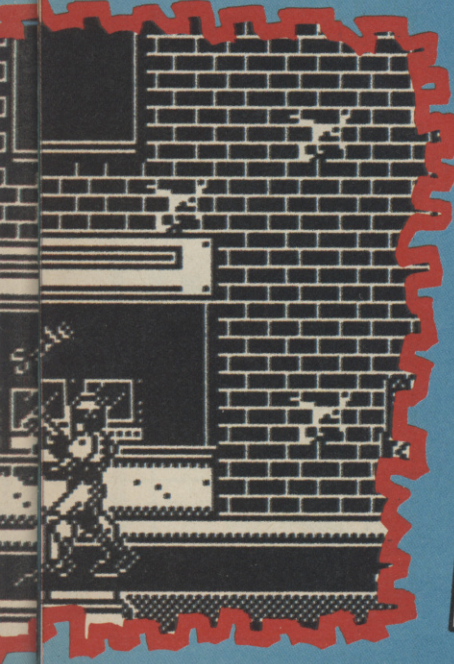

Learning has never been such fun!

fun school 2

Fun School 2 for Over-8s contains:

- **Build a Bridge:** Shape-fitting challenge
- **Passage of Guardians:** Enjoy anagrams
- **Unicorn:** First steps in problem solving
- **Logic Doors:** Mapping made easy
- **Souvenirs:** An introduction to travel
- **Code Boxes:** Discover binary arithmetic
- **Mystery machine:** Have fun breaking codes
- **Escape:** A final check on progress

Fun School 2 for 6 to 8 year olds contains:

- **Number train:** Calculations made enjoyable
- **Shopping:** Which shops for which products?
- **Maths Maze:** Fun improving arithmetical skills
- **Treasure Hunt:** Introduction to coordinates
- **Bounce:** Get to grips with angles
- **Packing:** Discover tesselating shapes
- **Caterpillar:** Word building challenge
- **Number jump:** Have fun practising tables

Fun School 2 for Under-6s contains:

- **Shape Snap:** Colourful shape recognition
- **Find the Mole:** Experiment with number sizes
- **Teddy Count:** Ideal introduction to numbers
- **Write a Letter:** Creative fun at the keyboard
- **Colour Train:** Play at spotting colours
- **Pick a Letter:** Word building made easy
- **Spell a Word:** Enjoy naming the pictures
- **Teddy Bears Picnic:** Move around a maze

Now children can really have fun while learning. Fun School 2, designed by a team of educationalists, is available for three age groups: Under-6s, 6-8 year olds and Over-8s. Each pack comes with eight colourful and exciting programs, a colourful button badge and detailed instructions giving educational help.

The computer itself monitors the child's progress. The skill level – initially set by parents – is automatically adjusted to suit the child's ability.

Now children can enjoy using their parents' computer while they learn at their own pace.

Available for:
Spectrum, Commodore 64, Amstrad CPC, BBC Micro/Electron £9.95 (tape) £12.95 (disc).

Also: Atari ST, Amiga, PC £19.95 (PC version released in May)

DATABASE EDUCATIONAL SOFTWARE

Format	Under-6s		6-8 years		Over-8s	
	Tape	Disc	Tape	Disc	Tape	Disc
Spectrum	9094	9095	9096	9097	9098	9099
Commodore 64	9064	9065	9066	9067	9068	9069
Amstrad CPC	6179	6180	6181	6182	6183	6184
BBC Micro/Electron	2239		2242		2245	
BBC B+/Master 40T		2240		2243		2249
BBC B+/Master 80T		2241		2244		2250
Atari ST		9192		9193		9194
Amiga		9842		9843		9844
PC 5.25"		5764		5765		5766
PC 3.5"		5767		5768		5769

Please circle the code number of the format you require

Send to: Database Direct, FREEPOST, Ellesmere Port, South Wirral L65 3EB.
Access/Visa orders: Tel: 051-357 2961

Please supply Fun School 2 for the code number(s) circled

☐ Cheque payable to Database Software

☐ Please debit my Access/Visa card no.

Expiry date /

Signed

Add £2 per program Europe & Eire/£5 Overseas

Name

Address

Postcode

A726

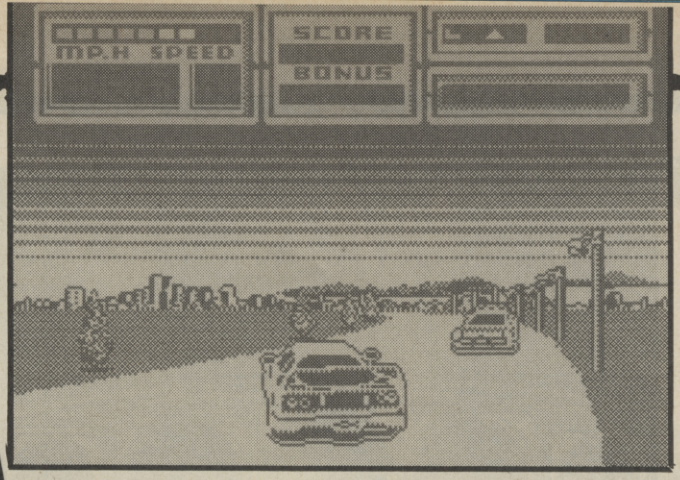

CRAZY CARS II

You should remember the original Crazy Cars; **it didn't come out that long ago, and it was quite well received in certain circles. Quite why Titus thought it worthwhile to release a follow-up, though, is a mystery on a par with the disappearance of Dirty Den.**

Not that there's anything terrifically wrong with Crazy Cars 2, **as it's imaginatively titled; it's just that in a world full of** Roadblasters **and** Supertrux **and** Wec Le Mans **and dozens of others, it takes something very special to make an outstanding road-racing game, and** CC2 **just isn't it.**

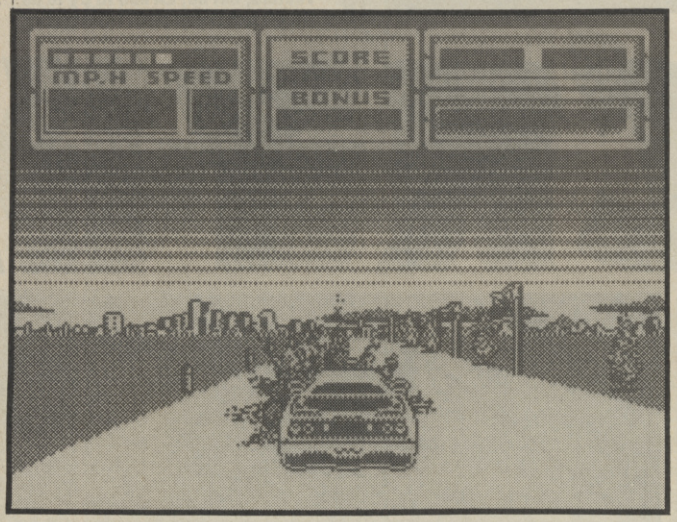

The scenario has you racing across a barren landscape trying to avoid the cops, rather than just racing across a barren landscape. This is a good start. The scenery dips and weaves convincingly, the trees, bollards, lampposts and barriers on the side of the road scroll convincingly, and all looks well with the world.

The trouble is that even when you kick your car into high gear and rev up to over 300 mph, you still don't get much of an impression of speed. It gets a bit difficult to steer around the sharper corners, but it's largely ho-hum and dodge the cop-cars with not much break from the monotony.

Your car twists and slides convincingly – funny how much it looks like the car in Outrun Turbo, **isn't it? – but the cop cars just sort of lurch from side to side. You can bash them off the road if you catch them just right, but if you misjudge your move there's a pretty explosion and you re-start at 0 mph.**

At regular intervals along the way you come to forks in the road. Apart from the fact that you have to think fast to take a turn without smashing into a row of bollards, you also have to pick the right turning to make your way to your next destination. Needless to say (So why say it? – JD) you get a bonus for completing a section within the time limit, and lose the game if you run out of time between markers.

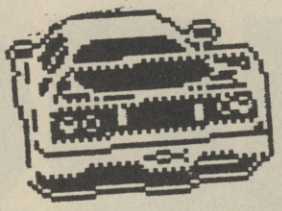

Sound is OK – the usual vruum vruum, skwee skwee stuff – and there are some neat touches like the cloud of dust which your car kicks up when you accelerate.

Overall, though, what we have here is a game which looks sort of half-finished; only the threat of the odd cop car breaks the monotony, and you long for a missile attack or landmine to pep things up. Fairly pointless, overall■

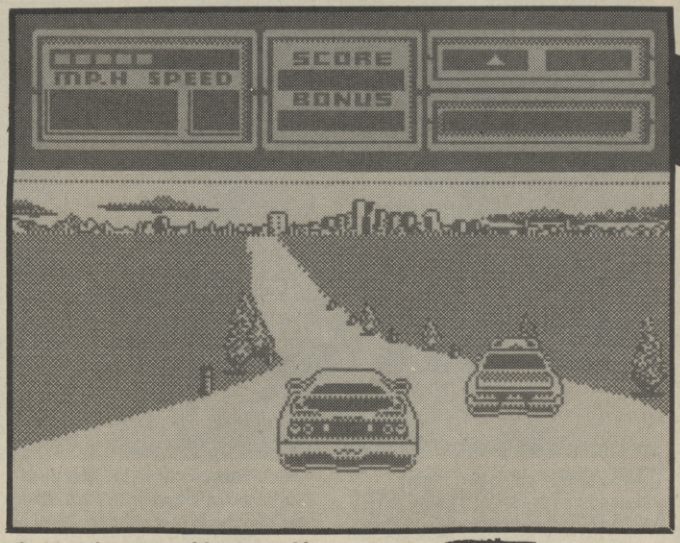

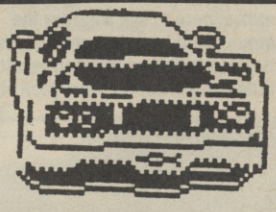

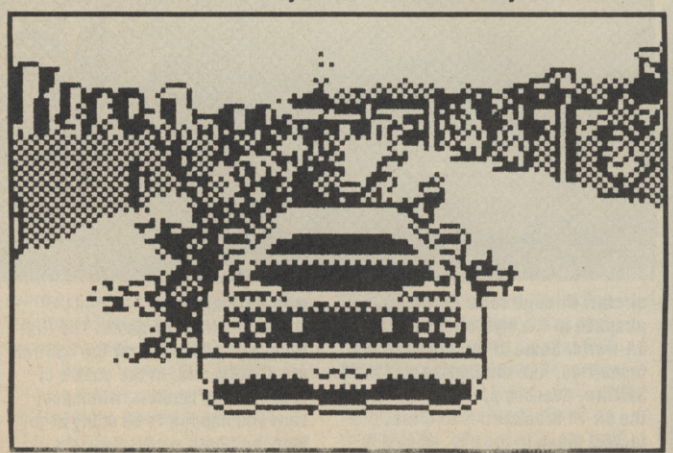

FAX BOX

ARCADE REVIEW

CRAZY CARS 2 *Label:* ***Titus*** *Author:* ***In-house*** *Price:* ***£8.95*** *Memory:* ***48K/128K*** *Joystick:* ***Various***

GRAPHICS	SOUND
78	60
PLAYABILITY 54	LAST ABILITY 50

Brumm brumm, yawn yawn. Uninspiring roadrace clone.

Reviewer:

OVERALL **53**

10 20 30 40 50 60 70 80 90

GAMES REVIEW

CHUCK YEA

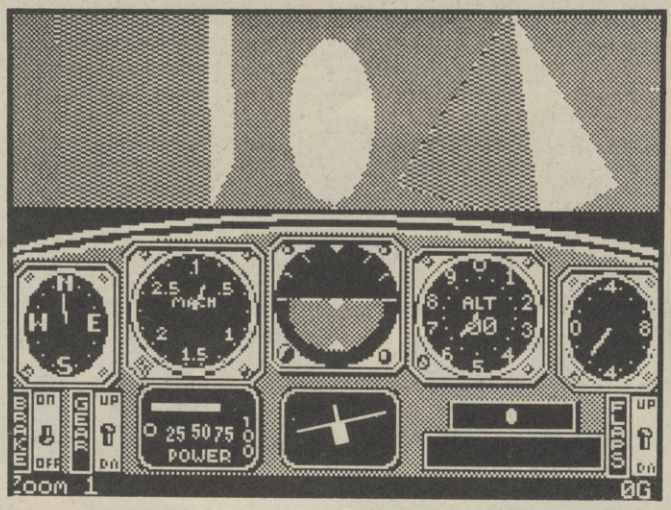

The sky's the limit, or so they say. But is it? If a man builds a machine to take him up into the air, how can he tell how far it will take him? Is the sky really the limit? Or will his new X-16784b/7 take him further? There is only one true way to find out, and that's to experiment. Now, a professional aeronautical engineer, highly trained and paid, isn't going to risk his neck going to the edge of the atmosphere to see whether the brand spanking new untested craft is going to fall apart when gravity falls away. That's where good old Chuck Yeager comes in. Test pilot and America's favourite hero. Chuck has test flown just about everything there is, and now he's giving you the chance to try your hand in Electronic Arts latest release.

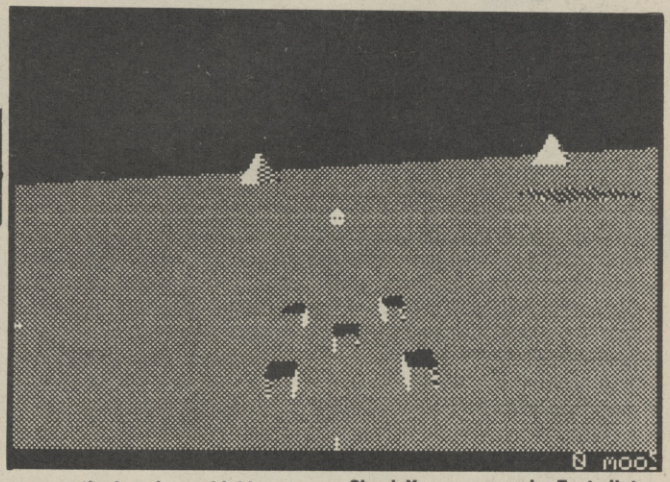

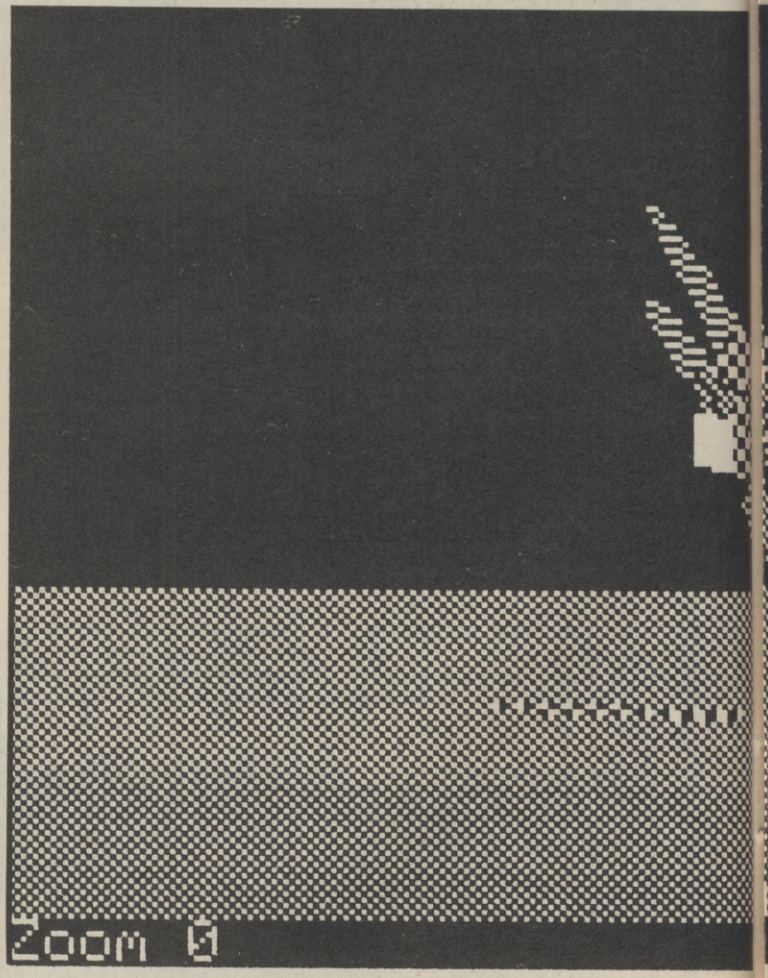

Fly a choice of 14 different aircraft through some perilous airspace in the mysterious land of EA-world. Some of the craft are old favourites, like the Cessna and the Spitfire. Even my personal favourite, the SR-71 Blackbird is in there, the fastest plane in the sky, so fast it defies radar and has an almost negligible turning rate. Fly along a slalom of huge black monoliths, weave over and under gates along the ground, or why not just try landing?

As you may, or may not, have noticed, Chuck is displayed via filled vectors. Now, to the best of my knowledge, filled vectors can be done, but only at a decent rate if the shapes are simple, with the exception of the opening screen of Carrier Command. The items in Chuck are multi-faceted, and I mean multi. This means that the game moves along at a snail's pace, already damaging the playability. It would have worked if the game had been drawn with hidden line vectors, but no, EA had to try to do filled, and it just hasn't worked as well as it might.

But, back to the game. The first thing you notice is that the controls are slightly odd. In the centre of your viewing window, whichever view you happen to be using at the time, you have a crosshair. On

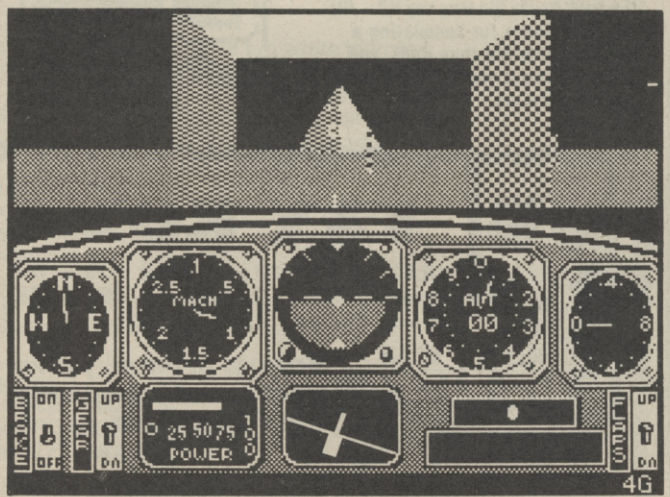

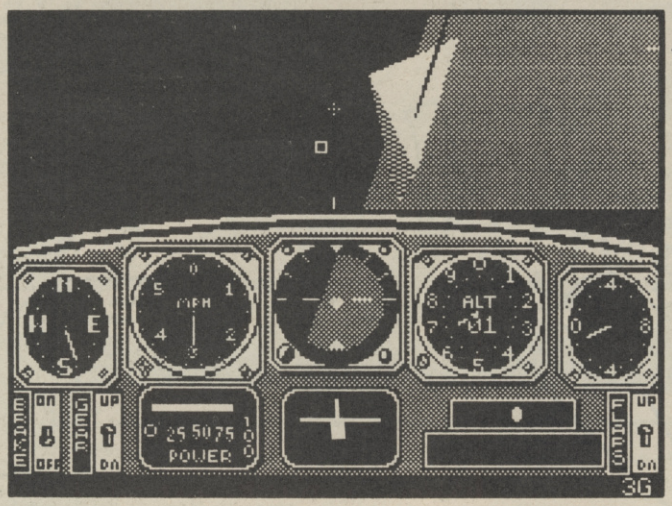

screen you also have a small rectangle. This gives you an immediate pictorial representation of the position of ailerons and rudder, taking the cross hair as centred. You fly by moving the box around the screen, which is decidedly tetchy, but worth getting used to. The first thing you have to learn is that box centred doesn't automatically mean straight and level flight, just that the plane will no longer pitch and yaw. If, however, the plane is banked when you return the box to centre, the plane will continue to bank.

I don't like the feel of Chuck Yeagers, and no that's not a slur on the Spectrum version. I've seen them all, including Chuck 2.0 on a superfast PC, and I still didn't like the feel. It's too easy to overcompensate and reaction times are slow. I just can't see it being an accurate simulation, that's all.

You lucky, lucky 128K owners. For your money, you get all planes and locations loaded in at once, along with a menu of five wonderful things to choose from, including test flying, formation flying and racing against other planes. 48K owners aren't so lucky. For a start, they only get test flying. Also, only one plane can be loaded in at a time. All the other planes are held on tape in a tortuous pergatory of multi-load. That's why I've included two sets of scores for playability and lastability. The first is for the 48 version and the second for the 128.

Chuck wasn't made for a Speccy. Maybe with a bit of a snip and a tuck, the old timer could have taught us some new tricks. As it is, it falls just a little too low on the playability scales to be any fun■

AGER'S AFT

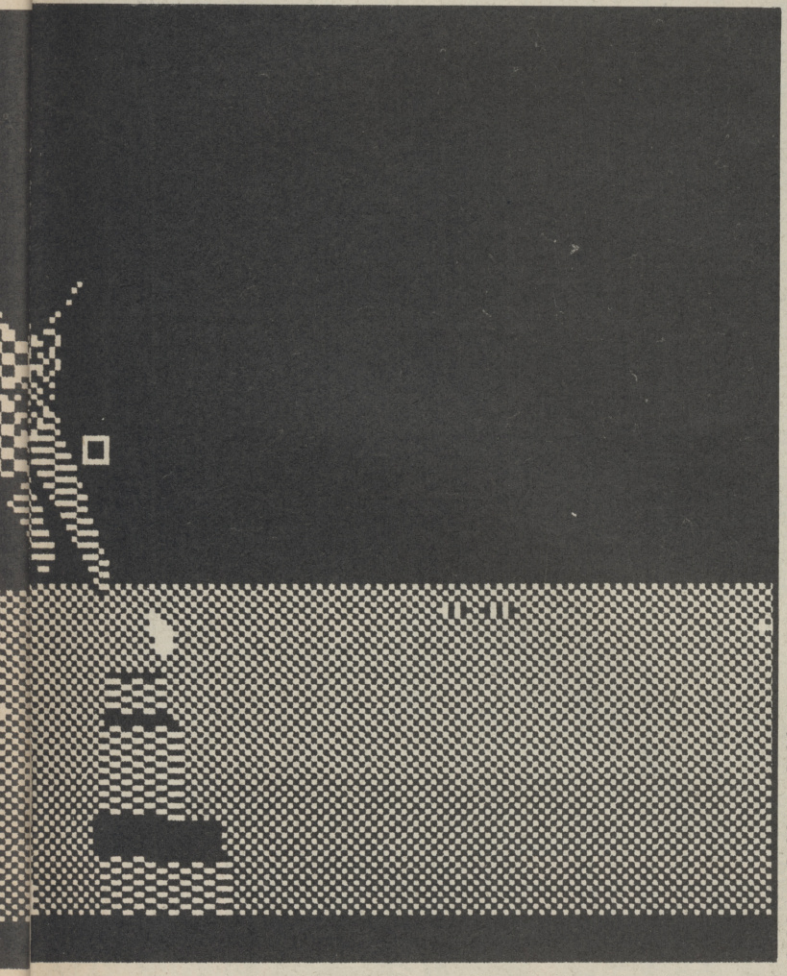

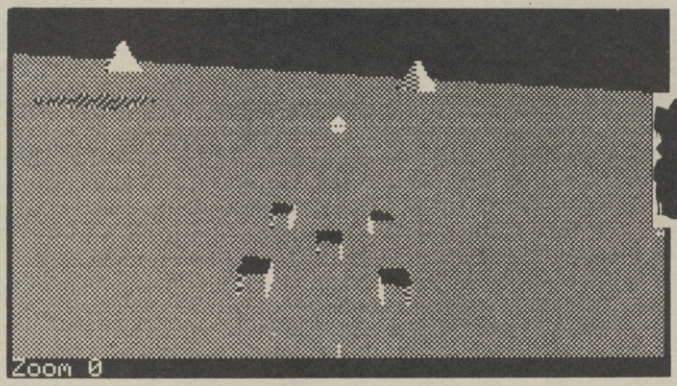

HINTS AND TIPS

● Don't fly at full throttle for more than a few seconds at a time. You won't be able to take it and you'll soon black out. Blacking out is a bad thing.

● In the unfortunate event of you finding yourself in a blackout situation, wrench the joystick in exactly the OPPOSITE direction to the position it was in when the blackout occurred. If you're lucky (and fast enough), this move will get you ot of any spin.

● When you're taking off, make sure that you keep the stick held back all the time. Your nose may well tip forward and smash itself to pieces ohn the runway otherwise. Smashing your nose to pieces on the runway is a bad thing.

FAX BOX

ARCADE REVIEW

CHUCK YEAGER'S ADVANCED FLIGHT TRAINER *Label:* ***EA*** *Author:* ***Stefan Walker***
Price: ***£8.95/£14.95*** *Memory:* ***48K/128K***
Joystick: ***Various***

GRAPHICS	SOUND	PLAYABILITY	LAST ABILITY	OVERALL
77	68	67/72	69/75	69/74

Chuck doesn't really get off the ground.

Reviewer: Tony Dillon

10 20 30 40 50 60 70 80 90

It's Wayne's POPULARITY GAME

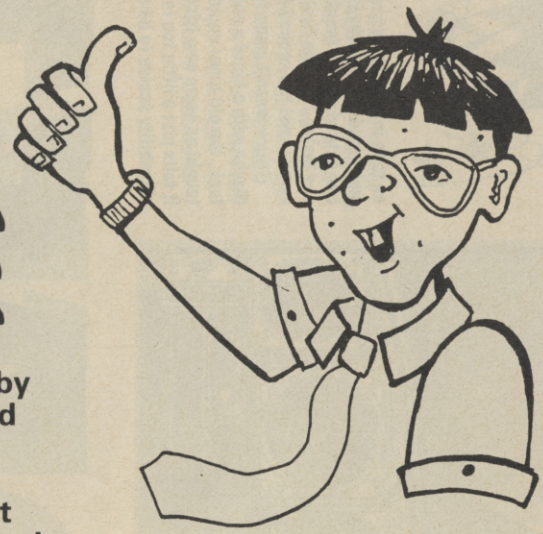

We all know that Wayne's greatest ambition is to be popular. Now you can help him by playing the Popularity Game. Read the rules, wear the T-shirt, eat the fish-paste and play the game.

The rules are simple. Get a counter for you and each of your friends (if any), some spent matches, a squeezy bottle, a pencil, a calculator, a tin of pilchards and a large sheet of plastic. Throw them all over the carpet and tread them in thoroughly. Then you'll be as unpopular as Wayne, and all ready to play the game!

Start at square 1 (Completely and Utterly Unpopular) and throw dice to move along the board. Follow the instructions on each square you land on, and slide down the snakes and climb up the ladders, or the other way round if you want to make life difficult. Come on, it's completely obvious, even a dolt like Wayne could understand it. Gain 50 Popularity Points and you get to sit in Jim's Chair, where you're hailed as Mister Popular!

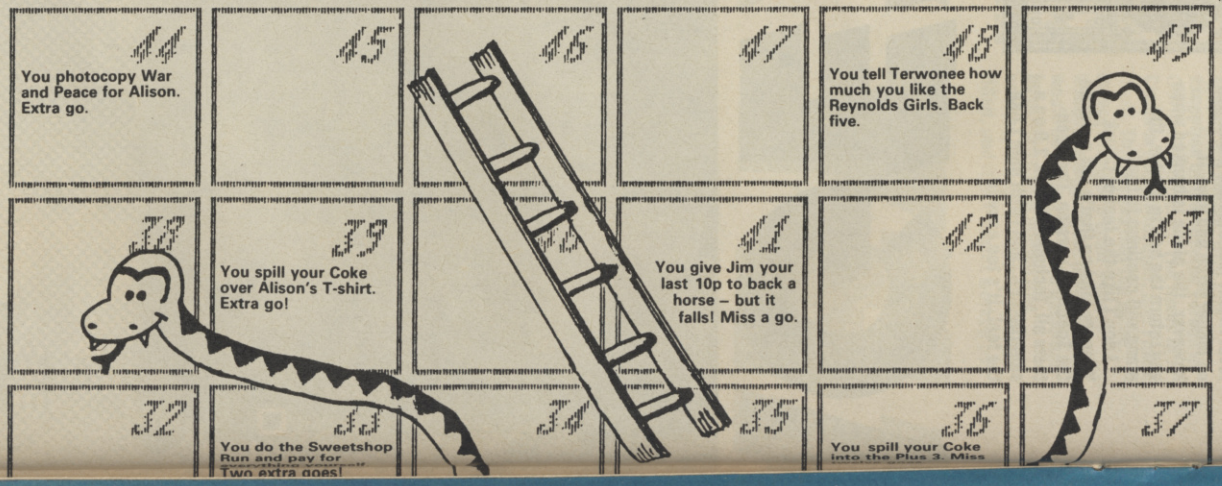

Popular
Yes! YOU are Mister Popular! But, uh-ho! – Jim catches you sitting in HIS CHAIR and it's back to Square One! Square Minus One in fact!

THE NERVE-SHATTERING EXCITEMENT OF MOTOR SPORT'S TOUGHEST CHALLENGE

SUPER SCRAMBLE SIMULATOR

The ultimate body ache as you take up the challenge of the thrills and spills of motor bike scrambling – Time Trial Style.

This real life simulation speeds you through 5 levels of difficulty with three testing courses on each level.

Power through dirt tracks, hill climbs, water hazards and numerous hoggs of the road, but remember it's not just how fast you go, but how careful you are too ... penalties count seconds, 3 faults and you're out!!

CBM 64/128, AMSTRAD & SPECTRUM
48/128K/+3 £9.99 cassette · £14.99 disk
ATARI ST & CBM AMIGA £19.99 disk

SCREEN SHOTS FROM AMIGA VERSION

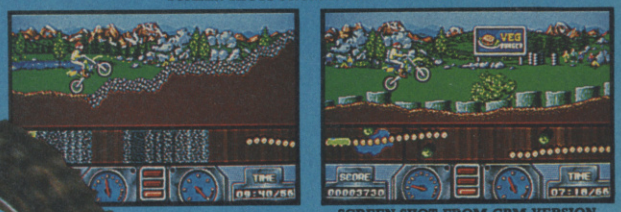

SCREEN SHOT FROM CBM VERSION

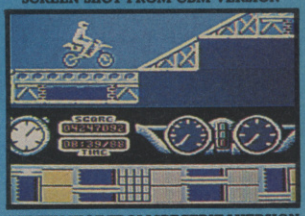

SCREEN SHOT FROM SPECTRUM VERSION

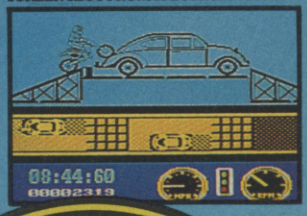

COMPUTER +video GAMES

GREMLIN

Gremlin Graphics Software Ltd., 32 Ludgate Hill,
Off St. Paul's Square, Birmingham B3 1EH. Tel: 021 236 9146

WIN!

A YAMAHA DT 50MX DIRT BIKE
IN THIS GREAT COMPETITION FROM GREMLIN IN CONJUNCTION WITH COMPUTER & VIDEO GAMES.
FOR DETAILS, SEE INSIDE PACKAGING

JAWS
POSTER No 27
July

Lift staples to remove poster

* and © 1975 Universal Pictures. All Rights Reserved.
Licensed by Merchandising Corporation of America, Inc.

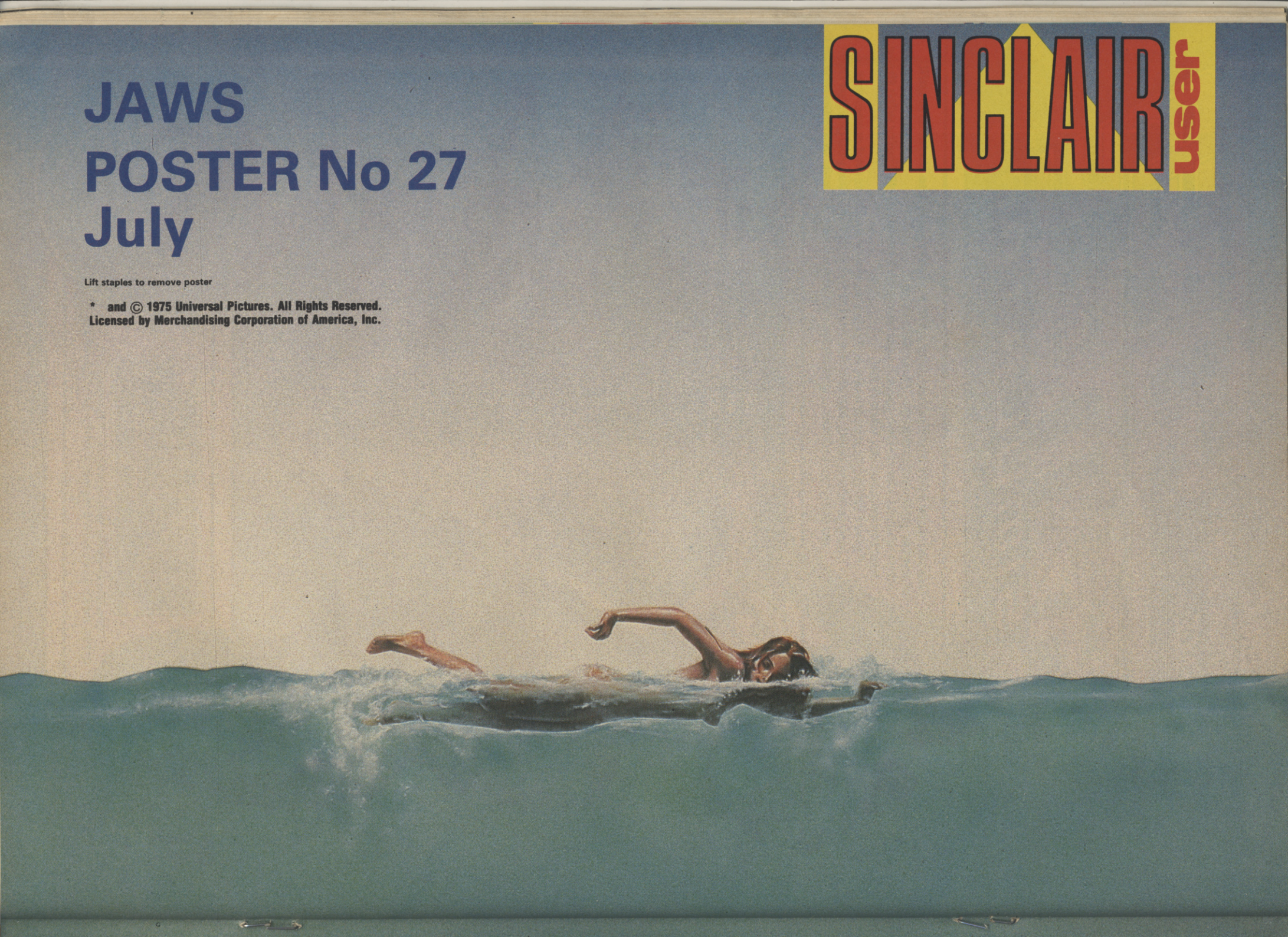

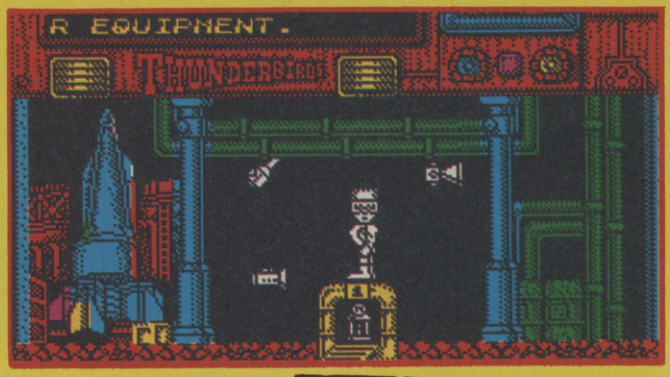

THUNDERBIRDS

Five! Four! Three! Two! One! Standby for action! Dub diddly Dum Diddly dum dum dum, dum dum dum dum. Geddit? No, no – not Captain Scarlet or Stingray. Unless the sands of time have very significantly dimmed the brain we are talking serious Thunderbirds, m'lad. International Rescue and all that.

Featuring in full 48K-C-Vision Brains, Alan, Virgil, Lady Penelope, Parker, Scott – Thunderbird 4, The Mole, the works! Yes, the series that captivated a generation in the 60's has been repeated ever since and made a huge comeback recently on video is now a computer game. Again . . . again? Yes, 'cos this time Grandslam have taken up the banner of truth and justice, after Telecomsoft made such a bodge job of it a few years back. And this 'added value' of a music cassette and other goodies. All commanding the big price of £12.99. but does a big price equate with big fun?

Thing is, you see, along with the Thunderbirds licence come a few artistic restrictions. Like no-one can get hurt . . . that means no zapping. Grandslam have tried the arcade adventure approach.

The basic gameplay is this. You control two members of the Thunderbird team in each scenario – in the first one, Mine Menace, it's Alan Tracy and Brains, flipping between the two by pressing Space.

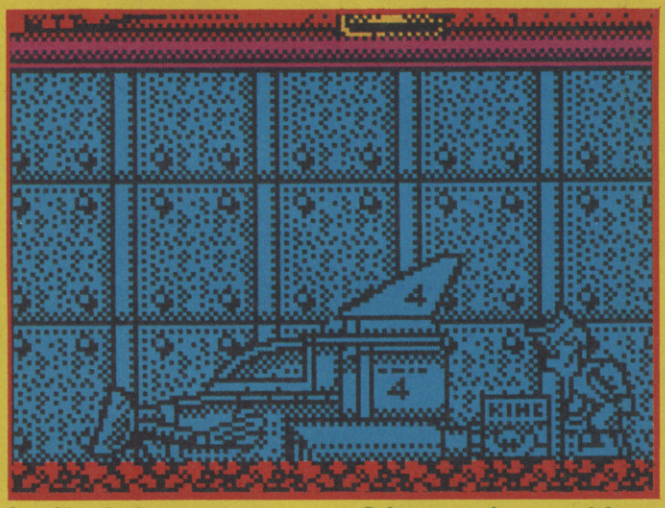

time, it's a lot better.

Those very competent people at Teque have done a great graphic job here, with really colourful screens and some nice animation but unfortunately they've been hampered by an uninspired game design.

The game is certainly big – four scenarios (20-30 flip screens apiece) each based on a Thunderbird episode, plus the

Before you go in, you each have to choose two items to carry in with you, from a selection of six – a different six for each level. For instance, a lamp might be useful in a mine . . . whereas an aqualung might be better used in Scenario 2 – Sub Crash. These items are shown by your character and strength icons, at the top of the screen. The active item is highlighted and you can toggle between them.

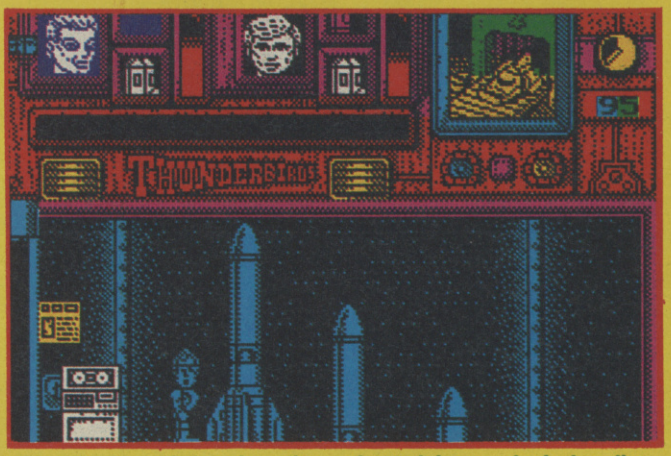

There is a text window above the main display too, which will put up messages from time to time.

Now, once you are in you have to finish the level within a strict time limit. You move around the screen according to the level – again on the first you have to rescue miners trapped underground – that means shutting off the water that's rising slow to bring a rush of adrenaline even to those that are easily pleased. No-one is going to play Thunderbirds in preference to going skydiving.

It looks great, but doesn't catch the imagination – and is unlikely to keep you on the edge of your seat the way the series did. F.A.B.? Not this time boys . . .■

ARCADE REVIEW

FAX BOX

THUNDERBIRDS Label: *Grandslam* Author: *Teque* Price: *£8.95* Memory: *48K/128K* Joystick: *Various*

GRAPHICS	SOUND
80	69
PLAYABILITY 47	LAST ABILITY 68

Nice looking, but low action design makes a bit iffy

Reviewer: John Cook

OVERALL 65

10 20 30 40 50 60 70 80 90

C.JENKINS L.KAY

26 You make tea for everyone in the office. Forward five squares.	27	28	29 Everyone spits out your disgusting tea. Back four squares.	30	31
20 Clean Jim's mouldy boots with your tongue. Forwards 1 then back 2 for toadying.	21	22 Tim offers to teach you boxing. Miss a go while in hospital.	23	24	25
14	15	16 You whisper too loud when Jim's hung over. Miss two goes.	17 You VOLUNTEER to review educational software for 5-yr-olds! Forward 3.	18	19
8	9	10 You wash the office mugs without protective clothing. Forward 6.	11	12	13 Caught reading Y**r S******r in the lav! Back ten!
2	3	4 You polish Tony's heavy metal studs for him. Extra go.	5	6	7 You give Alison your last Rolo. Forward 2.
1					

COMPETITION WINNERS

DID I WIN A SPACE CHUFF CHUFF?

The winner of the Turbo Train in our H.A.T.E. compo is:
Maria Ward, Greenhithe.

The 50 runners up will all receive a copy of the H.A.T.E. game:
Jason Lockley, Willenhall. Robert Poll, Lowestoft. Stefan Ratcliffe, Battersea. Philip Trueman, Stockport. Damien Duffy, Dublin. Robert Harrison, Marple. John Greehy, Co Meath. Daniel Richardson, Cheadle. David Hughes, Rushden. Gareth Owens, Bridgend. Ben Metcalfe, Liverpool. James Baker Paignton. Bryony Clifford, Stoke Manderville. Nick Bradley, Halesowen. Matthew Harris, Eccleshall. James Corbett, Grangemouth. Darren McDermott, Allerton. I J Badcock, Plymouth. Scott McKenzie, Cardonald. Richard Davies, Haverfordwest. David Leam, Leicester. Marcus Thompson, Huddersfield. James Beardsmore, Nottingham. Andy Blyth, Kirkcaldy. Stuart Adamson, Belfast. Carl England, Rainham. Ben Nelson, Leek. David Housley, Sheffield. David Hall, Goring-by-Sea. Simon Paris, Newcastle upon Tyne. Graham McCann, Cleveland. Kevin MacDonald, Dundee. Wayne Watkins, Birmingham. Matthew Rowe, Dundee. Justin Davis, Hull. Pete Reynolds, Nottingham. Andrew Bacon, Sevenoaks. Ian Whitehead, Rotherham. Christopher Penn, Canvey Island. David Brown, Biggar. Simon Hooper, Bishop's Stortford. Simon Hopkin, Newthorpe. Thomas Annetts, Westbury-on-Severn. David Burdett, Painswick. Lloyd Wood, Peterborough. Mark O'Herlihy, Dublin. V W Adams, Hull. Jeff Upex, Carlisle. Edward Carr, Poole. Anthony Lane, Peterborough.

Fifty consolation prize winners:
Jason Stopford, Cheadle. Philip Wynn, Clophill. C Sloan, Stourbridge. J K Marston, Wimborne. Paul Hancock, Ferryhill. Holly Alexander, Eastleigh. Scott Harrison, Nuneaton. Preston Wareham, Southampton. Mark Brooks, Cardiff. L Mason, Thamesmead. Neil Pearson, Stourbridge. Stephen Miles, Porlock. J P Algar, Horsham. A Hulmes, Timperley. T Whitehead, Co Londonderry. Andrew Hamilton, Grangetown. S P Hussey Stanwell Moor. B Mosquera, Heywood. Keith Jolliffe, Coventry. Mark Allen, Oxford. John Bradburn, Sheffield. Craig Donnachie, Rutherglen. Kevin Thompson, Fareham. J Elliott, Haywards Heath. S Tomkins, Solihull. Dominic Storey, St Helens. Paul Ayling, Willingham. Anthony King, Mickleover. Martyn Gough, Gt Yarmouth. James Box, Weston-super-Mare. Chris Clarke, Crowborough. Andrew Danks, Birmingham. Stewart Wells, Newbury. Graham Coverdale, Tyne and Wear. David Rutter, Barnard Castle. B Ellison, Carterton. James Pilgrim, Thornton-le-Clay. Darren Witton, Chalfont St Giles. Rodney Wimms, Sawston. James Pomeroy, Worcester. Michael Groff, Basingstoke. Gary Williams, Wrexham. A Brown, Southampton. Graham Green, Portsmouth. James Rich, South Wirral. Kim Ang, Milton Keynes. Terry O'Connell, Macduff. Malcolm Nicholl, Co Antrim. Justin Welton, Carlisle.

A FLYING JOYSTICK FOR ME PLEASE

First five prizes of a Zoomer game controller go to:
Alick Reid, Peterhead. James Baker, Paignton. Andrew Mackie, Leighton Buzzard. Roland Craggs, Durham. Daniel Owen, Milton Keynes.

Ten runners up get a copy of Crazy Cars 2:
Richard Harper, Leicester. Matthew Joyce, Romford. Mark Chalk, South Humberside. Lee Dolphin, South Humberside. Wayne Moore, Castleford. Neil McLean, Elgin. Gerwyn Jones, Llandeilo. Ian Collins, Bristol. Mark Jones, Lichfield. Andrew Hailstone, Lichfield.

Ten consolidation prizes of Titus Software T-shirts go to:
Robert Parker, Cheltenham. Steven Nichols, Clwyd. Tim Willett, Plymouth. Tim Fuell, Uxbridge. Claire Thacker, Kilmarnock. Lewis Boadle, Frome. M H Hunter, Barmouth. Granville Kirk, Hitchin. Richard Blann, Maidstone. Adam Jeffries, Newburgh.

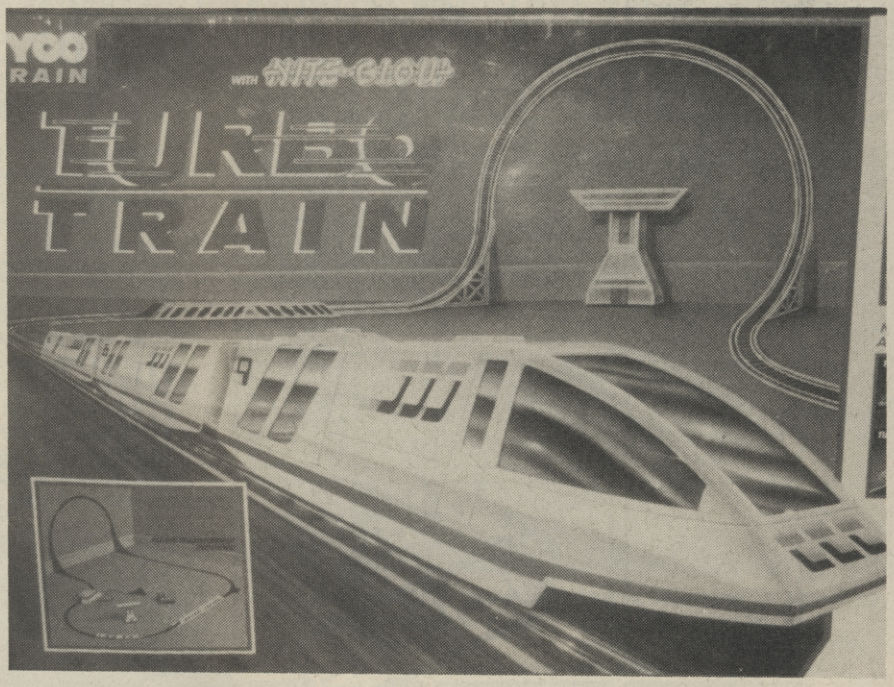

GIVE ME SOME MUSCLES – NOW!

The winner of the Weider weight training gear in our Running Man compo goes to:
Jason Arnold, Tamworth.

Five runners up win Super Strength Builders and A Running Man T-shirt:
Mark Kilgarriff, Irlam. David Brown, Biggar. Chris Roscoe, Hull. A Downes, Staffs. Christopher Roddy, Tyne and Wear.

24 HOUR COMPUTER REPAIRS and SPARES

SINCLAIR QUALITY AUTHORISED REPAIR CENTRE

AMSTRAD · SINCLAIR — AMSTRAD AUTHORISED REPAIR CENTRE — SEAL OF QUALITY

HOW TO GET YOUR 48K SPECTRUM REPAIRED FOR ONLY £19.95

BEST SERVICE – BEST PRICES!

ARE YOU ANOTHER CUSTOMER – fed up waiting weeks for your repair?

Need your computer repaired fast? Then send it now to the **VideoVault 24hr Repair Service.** We are able to repair your 48K Spectrum using all the latest in test equipment for only £19.95 (Spectrum 16K/48K and Plus models only). We also have a 'while you wait' department (please call for an appointment) for same day repairs. Commodore 64 computers repaired for only **£35.00** including Vat & P+P (Power supplies and Tape Recorders excluded). Please note we give you a 100% **low fixed price of £19.95** which includes return post and packing plus VAT. Don't forget we are Amstrad authorised for quality and speed, don't risk your computer to any other unauthorised repair centre. We don't just repair the fault and send your computer back, we give your computer a free overhaul, included in the price. We check sound, loading, memory, colour and ear/mike sockets to make sure your computer will give you years of service.

We now have available a Disc Drive and Printer System for the Spectrum call us for details.

VISA

TEN ★ REPAIR SERVICE

- Mail order repairs (Spectrum and Spectrum +) only **£19.95**. Spectrum + 2 **£25.00**, Commodore 64 **£35.00** including parts, labour and P+P (Power supplies and Tape Recorders extra).
- All computers fully overhauled and fully tested before return.
- Fully insured for the return journey.
- While you wait repairs **£25.00** (Spectrum and Spectum +) Spectrum +2 repairs **£30.00**. Commodore 64 **£40.00** (Replacement Tape Recorders and Power supplies are at an additional charge).
- Spare parts available by mail order or over the counter.
- Six top games worth **£39.00** free with every Spectrum repair. Now includes **FREE** memory/keyboard test.
- We also repair Commodore 64's, VIC 20, Commodore 16 + 4, Spectrum + 2 and + 3.
- The most up to date test equipment developed by us to locate faults within your computer.
- Over 6 years of service in computers.
- 3 month warranty subject to our terms of trading which are available on request just send 2 x 19p stamps (The extra warranty by us is additional to any other rights you already have).

(should a computer be classed as unrepairable due to tampering we may be able to offer a replacement circuit board at additional cost, should we be unable to repair your computer due to tampering there will be a charge of £10.00 levied).

Spectrum Power Supply Units new model has its own plug. Only **£10.95** + £1.75 p+p

Commodore 64 Power Supply Units. Only **£29.00** + £1.75 p+p

Replacement Keyboard Membranes Spectrum 48K **£5.50** + £1.75 p+p Spectrum + **£12.90** + £1.75 p+p

VideoVault Now over 6 years, repairing home micro's throughout the world, 1st class service and fast turnaround. All computers are soak tested before return.

URGENT NOTICE Don't be misled by adverts showing 'between prices. A recent complaint against a Manchester repair firm, Mancomp, was upheld by the Advertising Standards Authority on two counts, "It had stated BBC repairs between £14 and £45 then charged the customer £85." Their guarantee policy was misleading as it did not make clear that all repairs were not covered.

VISA

VideoVault Ltd.

- Why not bring your computer in for while you wait service. Call for an appointment

Send your computer to:- **VideoVault Ltd.**, Railway Street, Hadfield, Cheshire SK14 8AA. Tel: 04574 66555/67761/69499. Main Office, enquiries and orders only.

Manchester telephone 061-236 0376 While you wait centre only.

THE VIDEOVAULT COMPUTER COMPANION

EDITION NOW HOT OFF THE PRESS

New bigger catalogue now available containing over 3,500 items including software for all computers, joysticks, spare parts, business software, books, plus many more. Just send 3 × 19p stamps for your free copy. Over 24 pages full of top quality products delivered to your door by return post.

Access

6 GREAT FREE GAMES PLUS BONUS FREE TESTER ON EACH TAPE TO TEST YOUR KEYBOARD, MEMORY TEST. NORMAL RECOMMENDED RETAIL PRICE **£39.00** YOURS FREE WITH EVERY SPECTRUM REPAIR

FAX No. 04574 68946 © COPYRIGHT VIDEOVAULT NO. 981013

55

SHEKHANA MAIL ORDER SERVICES - ESTAB: SINCE 1978

ACCESS - ORDER BY CREDIT CARD LINE 01-348-2907 24 HRS · VISA

SPECTRUM TITLE	Our Price
1943 – D3	7.25
3D POOL	6.50
4 SOCCER SIM	7.50
ACTION SERVICE	7.25
AFTERBURNER – D2	7.50
AIRBOURNE RANGER – D3	7.50
ANIMATOR 1 – D4	9.99
ANNALS OF ROME	9.99
ARCADE FORCE FOUR	7.99
ARCADE MUSCLE – D3	10.99
ARENHAM	7.50
ARKANOID II – D2	6.30
ARTIST II – 128K	15.99
ARTIST II – 48K	12.99
ARTIST II – + 3 DISK	15.99
ARTURA – D2	6.40
BARBARIAN II – D2	7.50
BARDS TALE – D3	7.99
BATMAN – D2	7.99
BATTLE 'IELD GERMANY	9.99
BIONIC COMMANDOS – D3	7.25
BLACK LAMP – D1	5.50
BLACK TIGER – D3	7.99
BLASTEROIDS	7.50
BUBBLE BOBBLE – D1	6.50
BUGGIE BOY	6.50
BUTCHER HILL – D2	6.40
CRAZY CARS II	7.50
CYBERNOID II · D2	6.40
DANDY	6.75
DARK FUSION – D2	6.40
DOUBLE DRAGON	7.50
DRAGON NINJA – D2	7.50
DALGLISH FOOTBALL – D3	7.50
D TOMS OLYMPICS – D3	7.50
EMYLYN HUGHES	7.50
EMPIRE STRIKES – D2	7.50
EXPLODING FIST +	6.30
F16 COMBAT PILOT – D4	10.99
FIRE + FORGET	6.99
FIST + THROTTLE – D2	9.99
FOOTBALL DIRECTOR	7.50
F. BRUNOS BOX – D3	9.99
F. DIRECTOR 2 – D4	13.99
F. MANAGER 2 – EXPANSION	6.50
F. MANAGER II – D2	6.99
GAME OVER 2 – D2	7.25
GARFIELD	7.99
GUERILLA WAR – D2	6.30
GUILD OF THIEVES + 3	11.99
GUNSHIP – D2	7.50
G.SET + MATCH – D3	10.99
HELLFIRE ATTACK – D3	7.25
IRON LORD – D4	10.99
JINXTER + 3 DISK	11.99
KNIGHT ORC	10.99
KONAMI COLL – D3	7.50
LANCELOT – D4	11.99
LAST DUEL – D3	7.50
LED STORM – D3	7.99
LINEKER HOTSHOT – D3	6.40
LINEKERS SOCCER – D3	6.40
LIVE + LET DIE – D2	7.50
MAGNIFICENT 7 – D3	7.50
MANSELLS RACING – D3	7.99
MOTOR MASSACRE – D2	6.40
NEMESIS	2.99
NIGHT RAIDER – D3	7.99
OCEAN COMP'TION	11.99
OCP ART STUDIO	10.99
OPERATION WOLF – D2	6.30
OUTRUN – D3	7.25
OVERLORD – D2	7.50
PACLAND	6.75
PACMANIA	6.75
PETER BEARDSLEY	6.75
PRO SOCCER	7.50
PUFFS SAGA – D3	7.25
QUESTION SPORT – D2	11.99
RAMBO III – D2	6.30
RED OCTOBER	10.99
RENAGADE 3 – D2	7.50
RETURN OF JEDI – D2	7.50
RED HEAT	7.50
ROBOCOP – D2	7.50
ROY OF THE ROVERS	6.30
RUNNING MAN	6.99
R-TYPE – D2	7.50
SANXIONS – D1	6.99
SAVAGE	6.30
SKATE BALL – D3	7.25
SKATE OR DIE – D3	7.99
SOLDIER OF FORTUNE	6.30
SORCEROR LORD	9.99
STALINGRAD – D2	7.50
STARGLIDER – D3	9.99
STORMLORD – D2	6.50
TAITO COIN OPS	8.99
THE MUNCHERS – D2	6.50
THE NATIONAL	7.99
THUNDERBIRDS	6.99
THUNDERBLADE – D3	7.50
TRACK SUIT MANAGER	7.50
VINDICATORS – D2	7.50
'WEC LE MANS – D2	7.99
XENON	7.50

PC ENGINE	Our Price
PC ENGINE UK-SYS	219.99
CD ROM UNIT	499.99
CONTROL PAD	19.99
ALIEN CRUSH	35.00
BASEBALL NAMCOT	30.00
CHAN + CHAN	30.00
DEEP BLUE	45.00
DRAGON SPIRIT	40.00
DRUKEN MASTER	30.00
DUNGEON EXPLORER	45.00
F1-PILOT	45.00
GALAGA 88	35.00
LEGENDARY AXE	35.00
MOTOR ROADER	45.00
P.47	45.00
R-TYPE 1	30.00
R-TYPE 2	35.00
SHANGHAI	30.00
SHUBIBIU	45.00
SPACE HARRIER	45.00
TALES MONSTERPATH	30.00
TIGER HILL	45.00
VICTORY RUN	30.00
VIGILANTE	45.00
WINNING SHOT	45.00
WONDERBOY	30.00
WORLD TENNIS	35.00
YAKSA	45.00
JOYSTICKS/ACCS	
10 X 3 DISKS	24.99
CHEETAH 125 +	7.99
CHEETAH MACH 1	9.99
CHEETAH STARFIGHTER	13.99
COMP PRO – BLACK	12.99
COMP PRO – CLEAR	13.99
COMP PRO – EXTRA	14.99
CRUISER CLEAR	11.99
DUAL PORT I/FACE	14.99
EUROMAX – AUTOFIRE	17.99
KEMPSTON INTERFACE	7.99
KONICK - AUTO	10.99
MULTIFACE 128K	39.99
MULTIFACE 3	39.99
MULTIFACE 3 + T.PORT	44.99
MULTIFACE ONE	34.99
NAVIGATOR J/STICK	13.99
PLUS 2 LEAD	4.99
PLUS 3 CASS LEAD	4.99
PLUS +2/+3 COVER	4.99
QUICK JOY	9.99
QUICK SHOT II	7.99
QUICK SHOT TURBO	9.99
RAM TURBO	15.99

Also available on disk format: D1 = £9.99, D2 = £11.99, D3 = £12.99, D4 = £14.99

Mail Order Customers
Please make cheque/PO payable to: S.C.S. (SU), 655 Green Lanes, London N8 0QY. P&P add 50P on software + £1.00 on accessories in UK. EEC add £1 per item, elsewhere add £2 for airmail. Add £5 for all machines (UK only). Please give alternative choice in case items are out of stock. Tel: 01-348-2907, 340-8565, 631-4627.

Personal Callers
Callers can pick up software at our branches at 221 Tottenham Court Road, London W1R 9AF (nr Goodge Street Station) or at 655 Green Lanes, N8 0QY (nr Turnpike Lane Station). On production of this advert we will give you 10% off the R.R.P. off software which appears on this advert except Sega Software. We also stock software for the PC engine. Above are mail order prices only.

Credit Card Holders
Access and Visa card holders ring 01-348-2907, 340-8565, 631-4627. Fax: 01-436 9590. Credit card orders despatched same day subject to availability. We stock software for all home computers.

GREAT STRATEGY GAMES

From E & J Software

TREBLE CHAMPIONS

A Classic NEW Football Strategy Game – Can you Win The League, The F.A. Cup & The League Cup – 4 Divisions of 20 Teams + 1 Div. 20 Non League Teams – Details of OVER 1500 Players – Results & Leagues ALL Divisions – League Cup with 1st, 2nd Rnds + S/Finals over 2 Legs – F.A. Cup includes Non League – Transfer Market buy ANY PLAYER ANY DIVISION – 3 Skill Levels – Start ANY Division + FULL PLAY OFF COMPETITION – 2 In-Match Subs. – Coaching + Fitness Training – PLUS MUCH MORE.

EUROPEAN CHAMPIONS

Genuine European Nations Cup Simulation – Full Random Draw of 32 Teams – Fixture List, Results & League Tables ALL 8 Groups – Squad of 22 Players + Other Players Available – Qualifying Matches (Arrange Friendlies) & The Finals – FULL MATCH ACTION with Goals, Free Kicks, Penalties, Injuries, Bookings, Corners, 2 In-Match Subs. – Select Team Tactics & Style of Play PLUS MUCH MORE.

WORLD CHAMPIONS

A Complete World Cup Campaign on 7 Skill Levels – Select Friendlies – Squad of 25 Players – Qualifying Group + Tour Matches & The Finals – SUPERB TEXT MATCH SIMULATION with Bookings, Goals, Corners, Free Kicks, Penalties, Injuries, Injury Time, 2 In-Match Subs., Extra time, Penalty Shoot-Out, etc. PLUS MUCH MORE.

CRICKET MASTER

An Outstanding Simulation of One Day International/County Cricket on 3 Skill Levels – Varying Weather, Wicket & Outfield Conditions – Select Batting & Bowling Tactics – Fast, Med. & Spin Bowlers – Team Selection – 4 Types of Batsmen – Select Field Layout – Wides, Byes, No Ball, Run Outs, Misfields, Dropped Catches, Scoreboard, Batting & Bowling Analysis, + FULL MATCH OVERVIEW showing BALL BY BALL ACTION and Commentary PLUS MUCH MORE.

TEST MASTER

A Cricket Masterpiece Simulating a Full 5 Day Test Match – Includes Most of the Features of Cricket Master with FULL MATCH OVERVIEW & Commentary – Declarations, Follow-On, Nightwatchman, Light Meter, Rain/Bad Light Stops Play, Varying No. of Overs per Day – New Ball – Save Game – PLUS MUCH MORE – THE ULTIMATE CHALLENGE for all Cricket Enthusiasts.

Software Availability	Spectrum 48/128K		Commodore 64/128K		Amstrad CPC	
	Tape	Disc	Tape	Disc	Tape	Disc
Treble Champions	9.95	13.95	N/A	N/A	N/A	N/A
European Champions	8.95	12.95	N/A	N/A	8.95	12.95
World Champions	7.95	11.95	7.95	10.45	7.95	11.95
Cricket Master	7.95	11.95	7.95	10.45	7.95	11.95
Test Master	8.95	12.95	N/A	N/A	8.95	12.95

FANTASTIC DISCOUNTS
Buy 2 games deduct £3.00
Buy 3 games deduct £5.00
Buy 4 games deduct £7.00
Buy 5 games deduct £12.00

All prices include postage & packing & full instructions. All games in stock now for immediate despatch by first class post.
(Add 50p per Game outside UK or £1.50 per Game for Air Mail outside Europe. Payment in Pounds Sterling Only).
Please state which machine and specify tape or disc. Cheques or Postal Orders payable to **E & J SOFTWARE.**
Send to E & J SOFTWARE, Room 1, 37 Westmoor Road, ENFIELD, Middx EN3 7LE

GAMES REVIEW

TIMES OF LORE

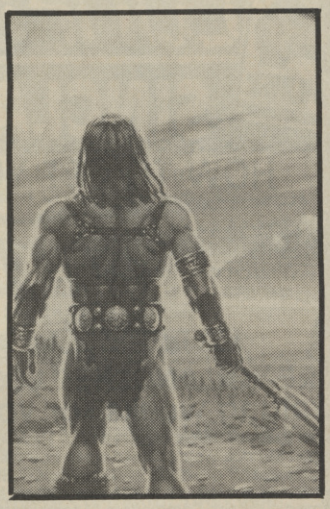

Anybody will tell you that, when Times of Lore was released on the C*mm*d*r* 64, just before Christmas, it leaped instantly into my top ten fave games of all time, and I couldn't wait to see how it would come out on the Spectrum. To me, it had all the makings of a perfect game, and indeed, it still does.

One thing Origin have done incredibly well, especially when you consider this is their first Spectrum game, is capture all the best elements from three genre of computer game, and put them together to create a game that requires a bit of thought to play, but still has enough widespread appeal to make it an instant hit.

Times of Lore casts you an an adventurer (you choose which: Knight, barbarian of valkyrie), who, at the start of the game, as with so many of Origins earlier products, has no aim. This is soon rectified as,. when you stagger out of bed and walk down to the first floor of the tavern where you have slept the night, you bump into a local priest, who gives you your first job. Rescue

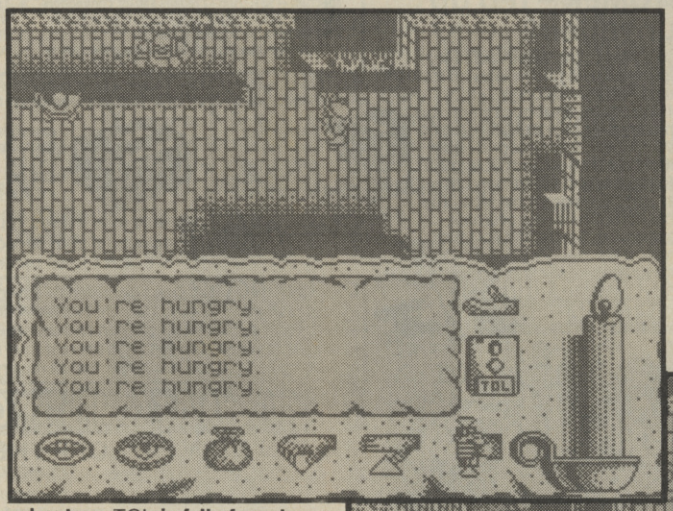

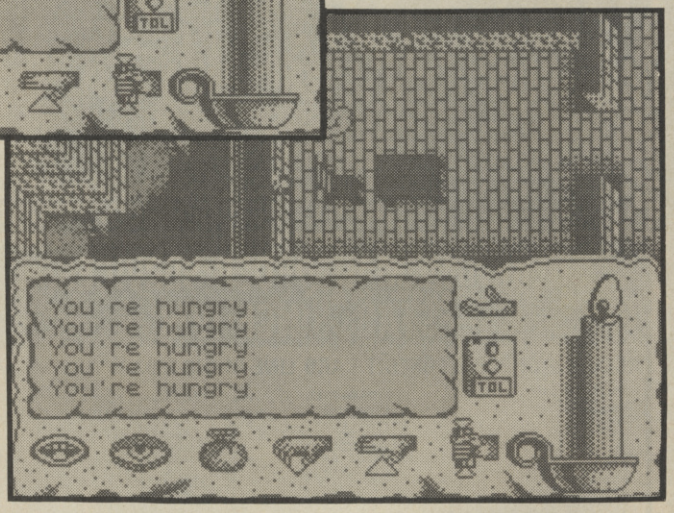

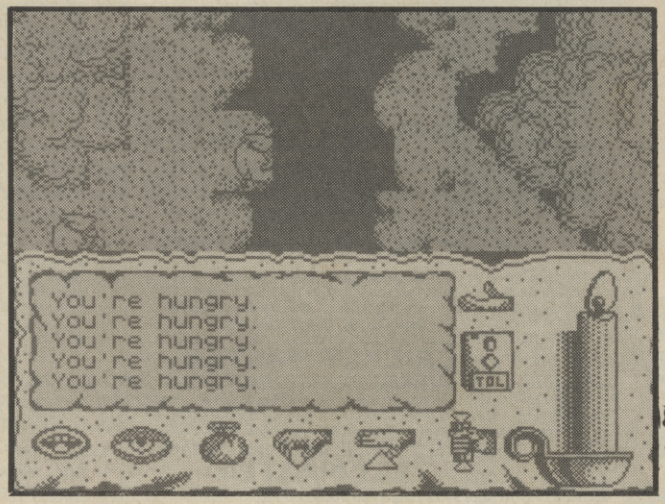

a treasure from a band of orcs, who are camped north of the city. You accept this task, and set of instantly.

There are really two ways to plan TOL. Firstly, you can play it as a straight arcade game, just running around the 13,000 (yes, you read correctly) locations, killing everyone in sight. Fun though this may be, it can get boring. Alternatively, you can start taking advantage of the real game.

Part arcade, part RPG, part adventure, TOL is full of puzzles, but never confusing or illogical. Most of the game has you following orders, completing tasks and not getting killed. This may sound a little dull, but there's a bit more to it than that.

Conversation is the key to gaining information, and words are the key to winning the game. You can chat with everybody you meet, via the icon system at the bottom of the screen. Click on the icon of the mouth, and a menu will appear with a number of options. Select 'Ask Question' and another menu will appear. This contains all the things you can currently ask people about. Select one, and if you are talking to the right person they will tell you something of interest. The original topic now dealt with, it disappears from the menu to be replaced by a new keyword.

The graphics are fine. Large, well drawn sprites walk around realistic looking scenery that scrolls quite well in four directions. Colour has been used to excellent effect, and it basically looks a lot better than I ever expected.

An incredibly competent conversion. Still, more or less a perfect game. Wonderful graphics, sound and playability and enough game hidden away in there to keen anyone going for weeks. Looks like Origin are going to have a good time in the Spectrum market■

FAX BOX

ARCADE REVIEW

TIMES OF LORE Label: **Origin** Author: **Imagitec** Price: **£9.99** Memory: **48K/128K** Joystick: **Various**

GRAPHICS	SOUND	PLAYABILITY	LASTABILITY
88	86	94	96

A perfect blend of Arcade, Adventure and RPG. Super!

Reviewer: Tony Dillon

OVERALL **90**

NOW THE HIT NAMES · THE HIT GAMES From

The Hit Squad

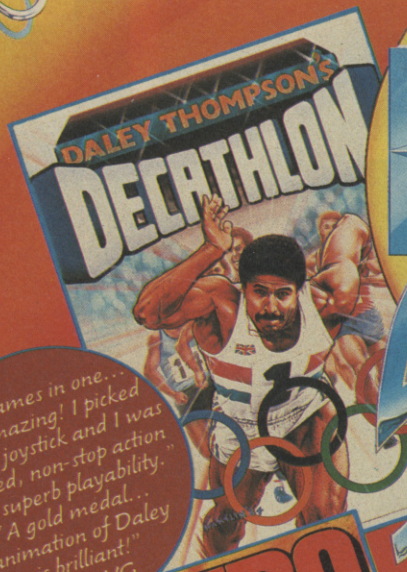

"10 games in one... it's amazing! I picked up my joystick and I was hooked, non-stop action with superb playability." "A gold medal... animation of Daley is brilliant!" C&VG

"I just can't put it down!... the variety of moves is fantastic and the game-play is explosive!..." "All the features of the coin-op hit... fist devotees will love it." ZZAP

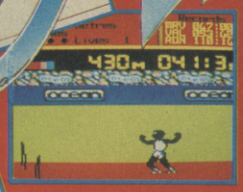

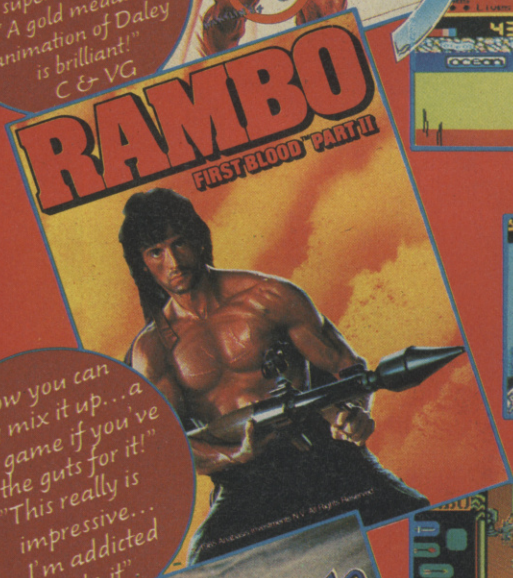

"Now you can really mix it up... a great game if you've got the guts for it!" "This really is impressive... I'm addicted to it"

"This is a mega-game!... capturing all the atmosphere, tension and excitement of the T.V. hit series..." "Another winner" YOUR COMPUTER

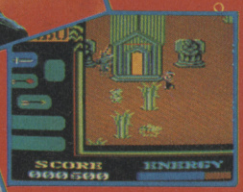

"It's brilliant!... it's fast! it's addictive and it's a CRASH SMASH" "All the thrills and spills of the arcade original... a game road-race fans cannot be without" CRASH

"Brilliant playability... fast, furious and terribly addictive!... One of the best bomb and blast 'em games around" ZZAP

HIT NAMES
HIT GAMES · HIT SQUAD

THE FIRST SIX TITLES IN A RANGE OF **SUPERB GAMES** AT **INCREDIBLE PRICES** – ASK FOR THEM BY NAME AT YOUR COMPUTER SOFTWARE STOCKIST **ONLY £2.99.**

Spectrum . Commodore . Amstrad

BLUE

How do the games we all marvel at appear on the Spec? It certainly isn't magic. Exactly how is a coin-op or movie converted? These questions and more are answered each month in BLUEPRINT.

Intelligent Design was set up as a development centre for Software Communications Limited, the parent company of Screen 7. Previously, Software Communications' boss, David Martin, had been using freelance programmers and artists, but despairing of extended holidays taken at a moment's notice, he felt their talents could be better directed from an in-house environment. Surprisingly, the programmers jumped at the chance when the offer of full-time employment was made.

After Dave had carried out some extensive market research (he asked his kids what their favourite film was), the licence to the film **JAWS** was obtained, and the programmers set to work designing a game spec. Typically this involved

many viewings late into the night, with only beer as assistance.

From these sessions a large number of suggestions were put forward as to the type of game to be written. The "munch 'em up" was a popular choice, but it was felt it would be a little tasteless graphically.

Eventually, **JAWS** took shape in its current form as an arcade strategy, shoot 'em up. While the arcade action was being designed by Rob Henderson, an avid shoot 'em up fan, the strategy elements evolved from the initial ideas of the ID team.

The graphics department enthusiastically researched into marine life, until Dave Martin banned three hour lunch breaks on Brighton beach, and they had to revert to reading books from the local library.

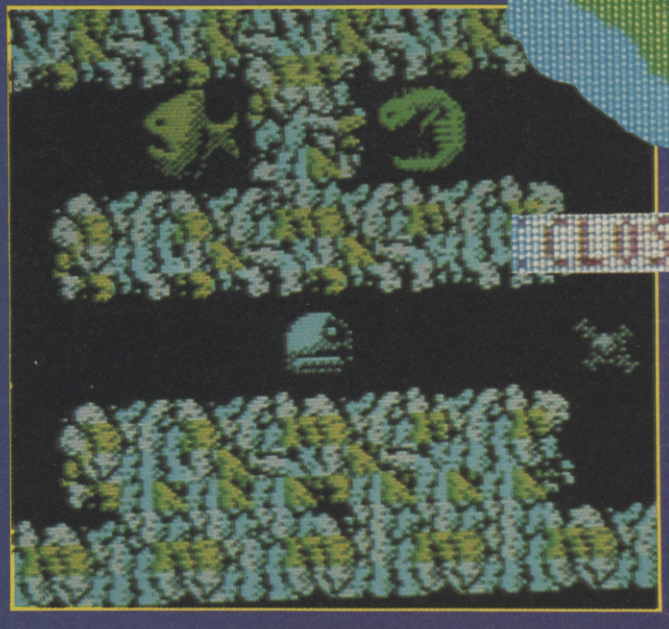

GRAPHICS

As the backgrounds are static, the artists were able to use the extensive range of Spectrum colours. The sprites were sketched from books onto paper and then put onto the computer using Melbourne Draw.

SOUND

The music was done by David Whittaker, sound FX by Jas Austin.

ANIMATION

The animation runs at 25 frames a second. Most sprites have three or four frames of animation. There are no real problems with sprite colours and we have up to 20 objects on the screen at a tim

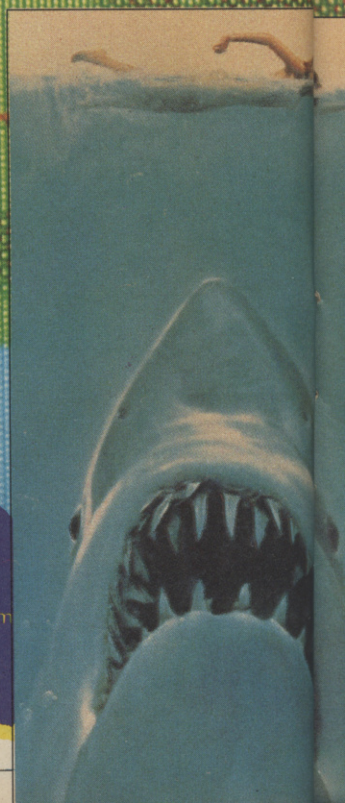

PRINT

PROBLEMS

The major difficulty was finding someone prepared to type in the nasty movement data. A mind-numbingly dull task, that even accountants would turn away. The results of this painstaking exercise, however, are very worthwhile.

THE PROGRAMMERS AND ARTISTS

Leo Skirenko – Programmer – worked on Spectrum and Amstrad computers as a freelance programmer for a number of years before joining ID.

Dave Richards – Programmer – has been programming on the Spectrum for approx three years. His next game will be on the ST, if he ever recovers from typing in the data for **JAWS**.

Rob Henderson – Programmer – actually a C64 programmer, but was made an honorary Speccy coder for the work put into the arcade section. Previously worked for Thorn EMI's Creative Sparks and as a freelance programmer.

Malcolm Smith – Artist – has worked as a graphic artist for many years, and has had an input into a large number of games such as **The Planets, Zoids, Catch 23** and **Yogi Bear**.

SPEED

To ensure a good speed of movement onscreen we either limited the number of objects onscreen or increased their step rate.

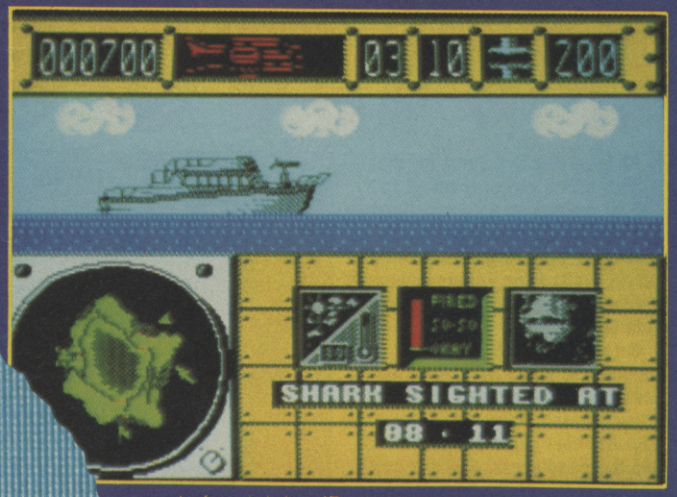

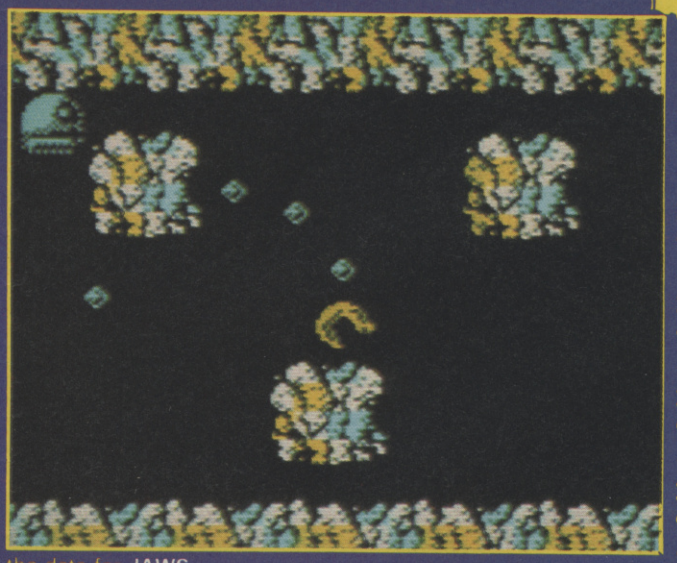

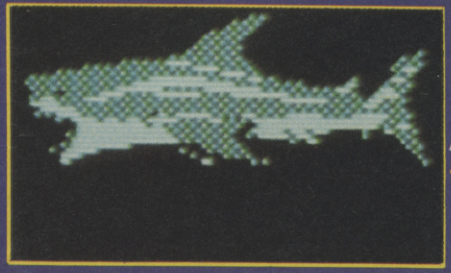

OTHER VERSIONS

The arcade section was first designed on the C64 and then converted to the Spectrum. The strategy was copied from the Atari ST.

GAMES REVIEW

RICK DANGEROUS

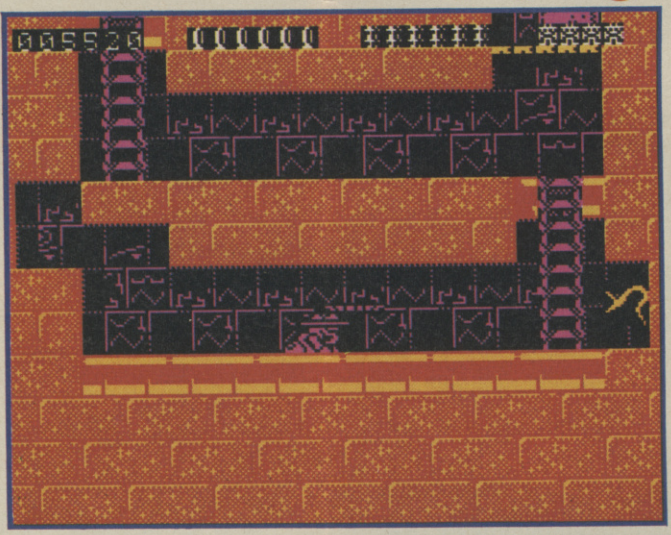

Well this is a first! Al, the office girlie, is about to embark on a journey through her very first games review. I'm absolutely crap at games playing, I get all excited one minute and muck it all up or I get angry when my man gets shot or blown up.

But fear not, this time I've managed to leave the games den in one piece after playing Firebird's latest release, Rick Dangerous. I first saw this game on the Atari ST and it looked great. And you can smack my legs if the Speccy version isn't just as good. Rick Dangerous looks ruddy marvellous.

So what's it all about then? Rick looks like a midget version of Indiana Jones and level one starts just after Rick has crashed his plane in the Amazon jungle. Spotted by a bunch of raving mad tribesmen Rick ducks into a nearby temple to escape them, but the wiley wildmen are close on his tail.

Armed with a stick, a gun and some dynamite, Rick runs around the corridors of the temple fighting off the baddies. To shoot his gun you have to hold the fire button down and push the joystick up, no problem. But when it comes to using your stick (pushing joystick down and moving left or right) you have to poke the baddie at least twenty times before he falls over, a bit tedious though it serves as a useful lesson not to waste your ammo.

The graphics are clear and considering the amount of colour used there is virtually no attribute clash. The scrolling is very smooth and produced hardly any flicker.

You want to avoid are the pinky spikes sticking out of the ground and the masses of green lumpy stuff on the floor, which tend to merge in with the background, so be careful. Watch out for the men blowing darts from the sides, you'll have to do a bit of ducking there. Lastly, remember if you lay some dynamite by pulling the joystick down you'd better run away from it pretty quick or it'll blast you right off the screen.

There are four levels to get through, in all and they take Rick to Egypt to help recover the priceless Jewel of Ankhel; to a PoW camp to rescue some allied soldiers, and lastly Rick takes on a bunch of soldiers preparing a missile attack on London – what a boy!

It was great fun. The graphics are really clear and the colour was put to good use. This game consists of 85 screens so it took me ages to get through the lot.

Rick may not be as hunky as Harrison Ford but he's certainly got me hooked – oi Rick come here and give us a snog■

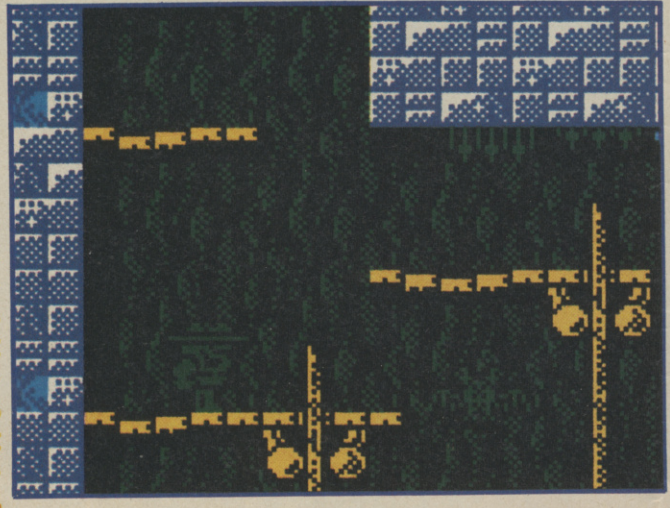

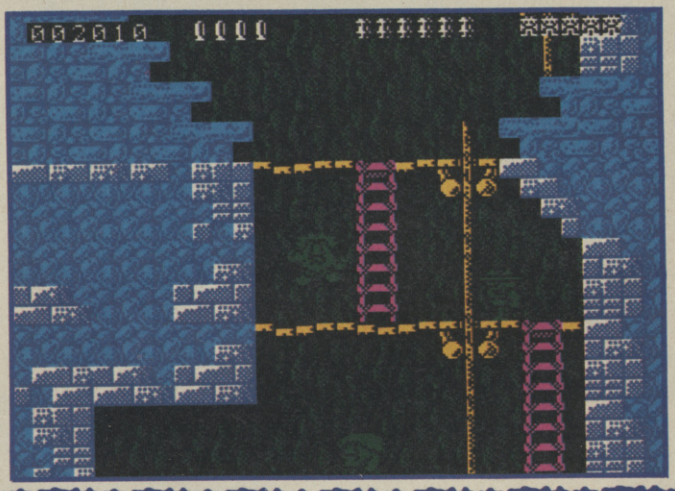

ARCADE REVIEW

FAX BOX

RICK DANGEROUS *Label:* ***Firebird*** *Author:* ***In-house*** *Price:* ***£9.99*** *Memory:* ***48K/128K*** *Joystick:* ***Various*** *Reviewer:* ***Alison Skeat***

GRAPHICS		SOUND	
	80		60
	85		83
PLAYABILITY		LAST ABILITY	

Great 'Indie' style adventure a definite SU fave

Reviewer: Alison Skeat

OVERALL **85**

10 20 30 40 50 60 70 80 90

BARGAIN SOFTWARE

60 BOSTON ROAD, LONDON W7 3TR

Other branches — 309 Goldhawk Road, London W12 8EZ
18 Market Square, Leighton Buzzard, Beds
Unit 33/34, Romford Shopping Hall, Rumford
(OPEN 7 DAYS 10 am-8 pm)

STOP PRESS !
Just in:
Renegade 3
or
Run the Gauntlet
Only £5.50

BUY BY PHONE
01 741 1222
01-995 3652
0525 371884

ENQUIRIES
01-567 7621
Office hours 10 am-6 pm 5 days

PRICE PROMISE

If you wish to purchase any product from our list and find that you can buy the same product cheaper from another mail order company, simply enclose the lower amount, stating the name of the other company and where you saw the advert. (It must be the current issue). Price Promise does not apply to other companies "Special Offers".

	RRP	OUR PRICE
AAARGH	9.99	6.99
AFTERBURNER	9.99	7.99
AIRBORNE RANGER	9.99	6.99
ALTERED BEAST	9.95	7.99
BATMAN II	9.95	6.50
BLASTEROIDS	9.99	6.50
BLOODWYCH	9.99	6.99
CARRIER COMMAND	9.95	6.50
CHICAGO 30's	8.99	7.50
CHUCK YEAGER'S ADV FLIGHT TRAINER	8.95	7.50
CONTINENTAL CIRCUS	8.95	6.50
COSMIC PIRATES	8.95	6.50
CRAZY CARS II	8.99	5.99
DOMINATOR	9.95	6.99
DOUBLE DRAGON	9.99	6.99
DRAGON NINJA	8.95	5.50
ELIMINATOR	8.95	5.99
EMLYN HUGHES INTERNATIONAL SOCCER	9.95	6.99
F16 COMBAT PILOT	14.95	10.50
FOOTBALL DIRECTOR II	19.99	13.99
FOOTBALL MANAGER 11	9.95	6.50
FOOTBALL MANAGER II EXPANSION KIT	7.99	5.50
FROGOTTEN WORLDS	8.99	7.50
GARY LINEKER HOT SHOT	7.99	6.25
H.A.T.E	8.95	7.50
HUMAN KILLING MACHINE	8.99	7.50
JAWS	8.95	6.50

JOYSTICK CHEETAH 125+	9.95	7.99
JOYSTICK KONIX SPEEDKING	12.99	10.50
JOYSTICK PRO 5000	14.95	8.99
JOYSTICK QUICKSHOT II	9.95	5.99
JOYSTICK STAR PROBE	15.95	12.99

KENNY DALGLISH SOCCER MANAGER	7.95	5.99
LAST DUEL	8.99	7.50
LAST NINJA II	12.99	10.50
LED STORM	8.99	7.50
LICENCE TO KILL	8.95	6.99
MICROPROSE SOCCER	9.99	6.99
NAVY MOVES	9.95	7.99
NIGHT HUNTER	9.99	6.99
OBLITERATOR	9.99	6.99
OPERATION WOLF	8.99	5.50
OUTRUN	8.99	7.50
OUTRUN EUROPA	8.99	7.50
PACLAND	8.95	6.50
PARANOIA COMPLEX	9.95	7.99
PRO SOCCER	8.99	6.50
PURPLE SATURN DAYS	9.95	6.99
R-TYPE	9.99	7.99
RAMBO 3	8.95	5.50
RED HEAT	8.99	5.50
RENEGADE 3	8.99	5.50
RETURN OF THE JEDI	9.95	4.99
ROBOCOP	9.95	6.50
ROCK STAR ATE MY HAMSTER	9.99	6.99
RUN THE GAUNTLET	8.99	5.50
RUNNING MAN	8.95	6.50
SANXION	8.99	6.50
SAVAGE	8.99	6.50
SHINOBI	9.99	6.99
SILKWORM	9.99	6.99
SKATE OR DIE	8.95	6.99
STORMLORD	7.99	5.99
SUPER SCRABLE SIMULATOR	9.99	7.99
SUPERMAN OF STEEL	8.95	5.99
TANK ATTACK	12.99	9.99
THE GAMES SUMMER EDITION	9.99	7.99
THE MUNCHERS (128 ONLY)	7.99	6.50
THE NATIONAL	9.99	6.99
THE REAL GHOSTBUSTERS	9.95	7.99
THUNDERBLADE	9.99	7.99
TIME SCANNER	9.99	7.99
TOWER OF LIGHT	12.99	9.99
UNTOUCHABLES	9.95	6.99
VIGILANTE	8.95	7.50
VINDICATORS	9.95	6.99
WAR IN MIDDLE EARTH	9.95	6.99
WEC LE MANS	9.95	6.50
WELLINGTON AT WATERLOO	12.99	9.99
XENON	9.99	6.99
XYBOTS	9.99	7.99

ALL 20 GAMES ONLY £6.50

GHOSTBUSTERS	WAY OF THE EXPLODING FIST
FA CUP FOOTBALL	DAN DARE
AGENT X2	FORMULA ONE SIMULATOR
KANE	BRIAN JACKS SUPERSTAR CHALL.
LA SWAT	TAU-CETI
NINJA MONSTER	I-BALL
RASPUTIN	PARK PATROL
OMIE & LISA	THRUST
RICOCHETT	HARVEY HEADBANGER
ZOLYX	WAR CARS

GAME SET & MATCH
Only £8.99
Featuring: WORLD SERIES BASKETBALL + MATCH POINT + JB SQUASH + SNOOKER + PING PONG + HYPER SPORTS + SUPER SOCCER + B McG. BOXING + BASKETBALL + DALEY'S SUPERTESTS

GAME SET & MATCH II
Only £8.99
MATCH DAY II & I + BOTHAMS + BASKET MASTER + TRAK & FIELD + SUPER HANG ON + N. FLADO'S GOLF + S. DAVIS SNOOKER + WINTER OLYMPIAD '88 + SUPERBOWL

SPECIAL ACTION
Only £8.99
CAPTAIN BLOOD +SDI + DALEY'S OLYMPIC CHALLENGE + VINDICATORS + DRILLER

5 STAR VOL II
Only £3.99
CAULDRON II + DANDY + STRIKE FORCE HARRIER + QUAZATRON + ALIEN HIGHWAY

KONAMI ARCADE COLLECTION
Only £6.99
JAIL BREAK + GREEN BERET + YIE AR KUNG FU + PING PONG + YIE AR KUNG FU II + MIKIE + JACKAL + NEMESIS + SHAO-LINS + HYPER SPORTS

MEGA HITS
Only £3.99
3D STARSTRIKE + BLUE THUNDER + WHEELIE + SON OF BLAGGER + PSYTRON + FALL GUY + AUTOMANIA + BUGABOO + BLADE ALLEY + PENETRATOR

THE IN CROWD
Only £9.99
KARNOV + GRYZOR + BARBARIAN + CRAZY CARS + PREDATOR + COMBAT SCHOOL + PLATOON + TARGET RENEGADE

COMPUTER CLASSICS
Only £4.99
DYNAMITE DAN + EXOLON + ALIENS (US) + CAULDRON II + INTO THE EAGLES NEST

TAITO COIN OP
Only £8.99
RASTAN + FLYING SHARK + ARKANOID + ARKANOID II + SLAP FIGHT + BUBBLE BOBBLE + ARKANOID + RENEGADE + LEGEND OF KAGE

COMPUTER HITS III
Only £3.99
FORBIDDEN PLANETS + CAULDRON + WHO DARES WINS II + JUGGERNAUT + 3D LUNATTACK + ASTROCLONE + HERBURTS DUMMY RUN + GEOFF CAPES STRONGMAN + SHOWJUMPING + GIVE MY REGARDS TO BROADSTREET

SUPREME CHALLENGE
Only £4.99
SENTINEL + STAR GLIDER + ACE II + ELITE + TETRIS
STAR BUY

WE ARE THE CHAMPS
Only £5.99
SUPERSPRINT + RENEGADE + RAMPAGE + IK + BARBARIAN

TEN GREAT GAMES 3
Only £8.99
10th GRAME, FIRELOAD, RUNARAMA, FIGHTER PILOT, LEADERBOARD, ROCCO, SURVIVOR, IMPOSSABALL, CITY SLICKER, DRAGONLORE

COMPUTER HITS VOL.5
Jnly £4.99
DARK SCEPTRE, TARZAN, MEGA-APOCALYPSE, MAGNETRON, TRAZ, MYSTERY OF THE NIGHT, NINJA HAMPSTER, CATCH 23, FRIGHTMARE, DRUID 2

SPECIAL OFFERS

	RRP	OUR PRICE
A.T.F.	8.99	3.99
ALIEN SYNDROME	8.99	2.99
ARMY MOVES	7.95	2.99
BARBARIAN	9.99	2.99
BARBARIAN II	9.99	3.99
COMBAT ZONE + SPECTRUM CHESS II	7.99	0.50
CYBERNOID	8.99	2.99
DAMNED FOREST	7.99	0.99
EMPIRE STRIKES BACK	9.99	3.99
ENLIGHTENMENT DRUID II	7.99	1.99
EVERY SECOND COUNTS	9.99	2.99
FERNANDEZ MUST DIE	9.99	3.99
FOOTBALL DIRECTOR	8.95	4.99
FOOTBALL DIRECTOR II (Disc)	19.99	9.99
FORCE (THE)	9.99	0.99
FOUR SOCCER SIMULATOR	9.99	4.99
FOURTH PROTOCOL	12.99	3.99
FOXY FIGHTS BACK	8.99	2.99
FREEDOM FIGHTER	2.99	0.75
GARFIELD	8.99	2.99
GAUNTLET + DEEPER DUNGEONS	13.99	4.99
GLADIATOR 128K	10.99	1.99
HARDBALL	8.99	0.99
HEARTLAND	9.99	1.99
I OF THE MASK	7.99	1.99
IAN BOTHAM'S TEST MATCH + SUPERFILE 128K	6.99	0.50
KEMSHI	2.99	0.75
KRYPTON FACTOR	9.99	3.99
LORD OF THE RINGS	15.95	4.99
MARAUDER	8.99	2.99
MEANSTREAK	7.99	1.99
MS PACMAN	8.99	1.99
PAPERBOY	8.99	3.99
PITFALL I	8.99	0.50
POLE POSITION	8.99	1.99
POWER PLAY (8 GREAT GAMES)	9.95	2.99
PRODIGY	7.99	1.99
PROFESSIONAL ADVENTURE WRITING SYSTEM (P.A.W.S)	22.95	13.99
QUILL	17.99	3.99
QUILL + ILLUSTRATOR	27.99	5.99
ROY OF THE ROVERS	8.99	2.99
RUN FOR GOLD	7.99	1.99
SKATE CRAZY	8.99	2.99
SNOOKER	7.99	1.99
SOLDIER OF LIGHT	8.99	3.99
SPITTING IMAGES	9.99	3.99
STAR WARS	9.95	3.99
TARGET RENEGADE	8.99	3.99
TETRIS	7.99	1.99
THE REALM	2.99	0.75
THEY SOLD A MILLION (4 Great Games)	9.99	3.99
TOY BIZARRE	8.99	0.50
TREASURE HUNT	9.99	2.99
TRIVIAL PURSUITS	14.95	4.99
VALKYRIE 17	9.99	1.99
W.O.W. GAMES (14 titles)	9.99	0.75
WHERE TIME STOOD STILL	7.99	3.99
WORLD CLASS LEADERBOARD	8.99	3.99
ZENJI	8.99	0.50

BUDGET GAMES

BMX KIDZ + NINJA MASTER + ROCK 'N WRESTLE	2.99
COMMANDO	2.99
DALEY THOMPSON DECATHLON	2.99
DALEY'S SUPERTEST (128K)	0.50
ENDURO RACER	2.99
G. GOOCH TEST CRICKET	1.99
GHOSTBUSTERS	2.99
GREEN BERET	2.99
INTERNATIONAL MATCHDAY (128K)	0.50
LEADERBOARD	2.99
MIAMI VICE	2.99
NEVER ENDING STORY	0.50
PREMIERE II	1.99
RAMBO	2.99
SOCCER	2.99
SOCCER STAR	2.99
SPY HUNTER	2.99
THE DOUBLE	2.99
WORLD GAMES	2.99
YIE AR KUNG FU	2.99

BARGAIN ORDER FORM (SU/07/89)

Please send the following titles. BLOCK capitals please!

Type of computer	Amount
50 page catalogue @ 50p	
Total enclosed £	

Name _____

Address _____

_____

_____

Postcode _____

Tel. No. _____

Access

Please make cheques or postal orders payable to **Bargain Software**
Orders under £5 please add 50p. P&P: Over £5 P&P is **FREE**. Europe please add £1.00 per tape.
Elsewhere please add £1.50 extra per tape

VISA

FABSU OFFER

IT'S unbelievable! Sinclair User **is offering, for a very limited period, back issues of Sinclair User for the period March 1988 to March 1989 for an incredible price of £1.15 (normal back issue price £2.00!) including postage and packing. If your collection is missing some megatapes this is your chance to fill in those missing gaps at a never-to-be-repeated price.**

DON'T MISS OUT!

- **Get the great games you missed like** Hyper Active **and** Magic Knight
- **Get those pokes you've always wanted**
- **Read some of the best articles ever written in a computer magazine featuring a bear**
- **Get those fabulous posters and front covers you missed**
- **Get complete sets of things**

IT'S LIMITED HONESTLY!!!
Now people usually run back issue pages to clear away vast piles of dodgy old issues nobody else wants.
THAT'S NOT TRUE HERE!
We've never run back issues in the past and may never do again.
We have very limited number of spare issues, so ACT NOW!
AS IT IS WE SHOULD BE ABLE TO FILL MOST ORDERS BUT CAN SUPPLY ORDERS ONLY WHILE STOCKS LAST.

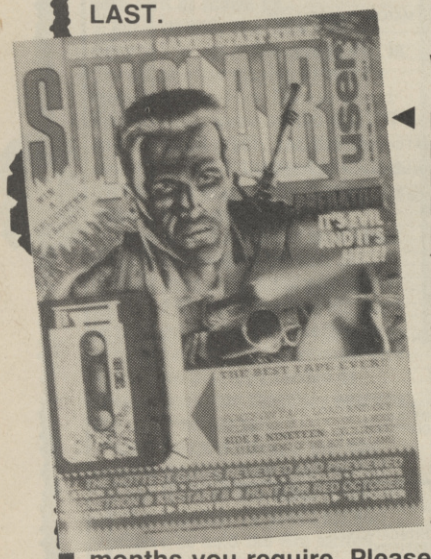

WHAT YOU MISSED

MARCH 1988 MEGATAPE ONE FEATURED: ZARJAS **FROM BINARY DESIGN. POKES INCLUDE:** TERRAMEX, MADBALLS, PHANTOM CLUB, ACE 2 **AND** NEBULUS. **PLAYABLE DEMO:** 19 **FROM CASCADE GAMES.**

MAY 1988 MEGATAPE THREE FEATURED: DAN DARE II SPECIAL GAME. **PLUS 100 POKES. PLAYABLE DEMO:** STREET FIGHTER **FROM US GOLD** ▼

APRIL 1988 ▲ **MEGATAPE TWO FEATURED:** GO BEAR GO **FROM ODE. POKES INCLUDE:** PLATOON, PREDATOR, IK+, INSIDE OUTING, ROADWARS, DEVIANTS, KIKSTART II. **PLAYABLE DEMO:** BARD'S TALE **FROM EA**

JUNE 1988 MEGATAPE FOUR FEATURED: HYPERACTIVE **FROM SPECIAL FX. 20 POKES INCLUDE:** KARNOV, ENERGY WARRIOR, DAN DARE II, FRIGHTMARE, GHOSTBUSTERS, BUGGY BOY, MAGNETRON, GOTHIK, XARAX, **ETC. PLAYABLE DEMO:** SKATE CRAZY **FROM GREMLIN** ◀

WHAT TO DO
Fill in the coupon below ticking the boxes of the months you require. Please allow 28 days for delivery.

SPECIAL ORDER COUPON

NAME.....

ADDRESS.....

.....

.....

Please send me the following brilliant issues:

MAR 1988	☐	**APRIL 1988**	☐	**MAY 1988**	☐		
JUNE 1988	☐	**JULY 1988**	☐	**AUG 1988**	☐		
SEPT 1988	☐	**OCT 1988**	☐	**NOV 1988**	☐		
DEC 1988	☐	**JAN 1989**	☐	**FEB 1989**	☐		
MARCH 1989 ☐							

I HAVE CHECKED THE APPROPRIATE BOXES AND ENCLOSED A CHECK FOR (No of issues x £1.15) made payable to 'Sinclair User'

SEND CHECK OR POSTAL ORDER TO SINCLAIR USER BACK ISSUES, PO BOX 500, LEICESTERSHIRE LE99 0AA

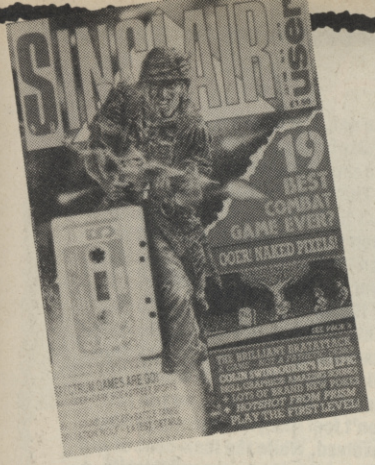

JULY 1988 ▲ MEGATAPE FIVE FEATURED: BRATATTACK **FROM PLAYERS. POKES INCLUDED:** VIXEN, HYPERACTIVE, 1999, ACTION FORCE II, GUTZ, EARTHLIGHT, METAL ARMY **AND MORE! PLAYABLE DEMO:** HOTSHOT **FROM PRISM**

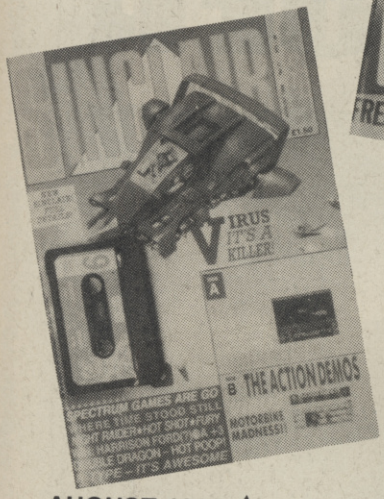

AUGUST 1988 ▲ MEGATAPE SIX INCLUDED: ASTRO CLONE **FROM HEWSON. POKES INCLUDED:** BEYOND THE ICE PALACE, FOOTBALL MANAGER II, BRAT ATTACK, GRYZOR, FURY. **PLAYABLE DEMOS OF:** VIRUS, BARBARIAN II **AND** MOTORBIKE MADNESS.

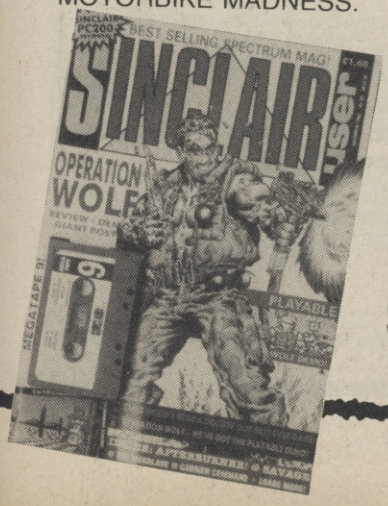

NOVEMBER 1988 MEGATAPE NINE FEATURED BEAR A GRUDGE **ORIGINAL GAME. GIANT** OP WOLF **POSTER. PLAYABLE DEMO:** OPERATION WOLF!!!! ◀

SEPTEMBER 1988 MEGATAPE SEVEN FEATURED: AMAUROTE **FROM MASTERTRONIC. POKES INCLUDED:** MARAUDER, BARBARIAN, ASTRO CLONE, MICKEY MOUSE, OCTAN, OVERKILL, STUNT BIKE SIMULATOR **AND MORE. PLAYABLE DEMO:** DALEY'S OLYMPIC CHALLENGE **PLUS FREE FOX BADGE!** ▼

OCTOBER 1988 MEGATAPE EIGHT FEATURED: DEVIANTS **FROM PLAYERS. POKES INCLUDED:** THE DARK SIDE, VIRUS, EMPIRE STRIKES BACK, DEVIANTS, 19 – PART ONE. **PLAYABLE DEMO:** TYPHOON. ▼

FEBRUARY 1988 MEGATAPE TWELVE FEATURED: BLOBOCOP **FROM PLAYERS FANTASTIC ORIGINAL GAME! PLAYABLE DEMO:** XENON **FROM MELBOURNE HOUSE (PLUS** SAM COUPE **DETAILS)** ▼

DECEMBER 1988 ▲ MEGATAPE TEN FEATURED: THREE COMPLETE GAMES! FINDERS KEEPERS/ SPELLBOUND KNIGHT TYME. **PLAYABLE DEMO:** TECHNO COP **AND COMPO ON TAPE!**

JANUARY 1989 ▲ MEGATAPE ELEVEN FEATURED: 2 COMPLETE GAMES! BEACH HEAD 1 AND 2 **FROM US GOLD. POKES INCLUDED:** FINDERS KEEPERS, SPELLBOUND, KNIGHT TYME, SAVAGE, DRACONUS. **PLAYABLE DEMO: CIRCUS CIRCUS FROM MARTECH.**

YOU KNOW IT MAKES SENSE!

MARCH 1989 MEGATAPE THIRTEEN INCLUDED: 2 COMPLETE GAMES PHANTOM CLUB **FROM OCEAN (FAB ARCADE ACTION)** ESCAPE **FROM TARTAN SOFTWARE (OUR FIRST ADVENTURE!)** ◀

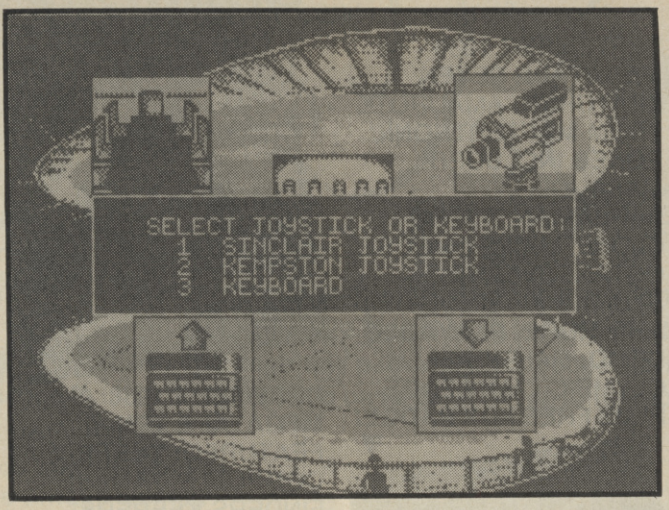

KENNY DALGLISH'S SOCCER MANAGER

Talk about a bit of unfortunate timing! Kenny Dalglish Soccer Manager **manages to appear after Georgie Graham's boys successfully win the league in the most dramatic way ever. In fact, I bet ol' Kenny's a bit sick.**

Which goes some way to maybe explaining why Kenny's game seems a little bit lacking in enthusiasm and action. Well, I'll be honest, it's pretty poor. If this is the way that Kenny manages his boys, then it's a wonder they're as good as they are.

Unusual for this type of game, KDSM **is fully icon controlled, and not your ordinary little monochrome icons either. These are large colourful portraits, designed to let you know exactly what it is you're selecting. For example, on the screen where you talk to members of the board, everybody is drawn in stereotype. The chairman is a fat, balding man with a tie and a serious expression. Your scout is a lovable chirpy cokney with a flat cap, and your accountant is a short jewish guy with glasses (well, mine is?)**

Players are presented by name, position and ability. Ability is a score between 1 and 99, the higher the better. An average is worked out of the eleven players picked and this tells you how good your team is. A good score for a fourth division team is 50. It's interesting that you are never offered players with a score over 45 when buying from the transfer market (you get a choice of two players between every match by your scout), which basically means that it's impossible to get an average of more than 45.

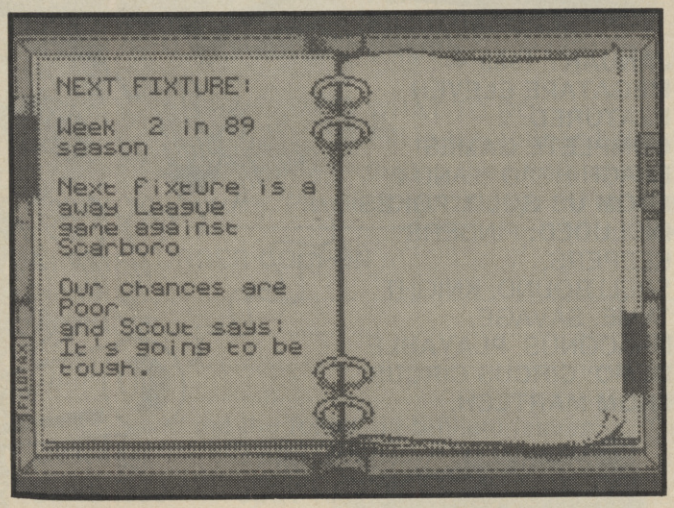
NEXT FIXTURE:
Week 2 in 89 season
Next fixture is a away League game against Scarboro
Our chances are Poor
and Scout says: It's going to be tough.
FIXTURE

The graphics are pretty hot throughout most of this game. As I've said, all the icons are large and very colourful and the backdrops are great too. The only thing I don't like in the entire game is the animated bit. As with almost every commerical football game at the moment (by commercial I mean non-mail order) you have the option to see highlights of the match. This consists of a monochrome view of the goalmouth with lots of large badly animated characters running around slowly. A ball jerks about the screen before curling past the goalie and bouncing into the back of the net. The crowd must have a pretty boring time as all the goals are scored the same way!

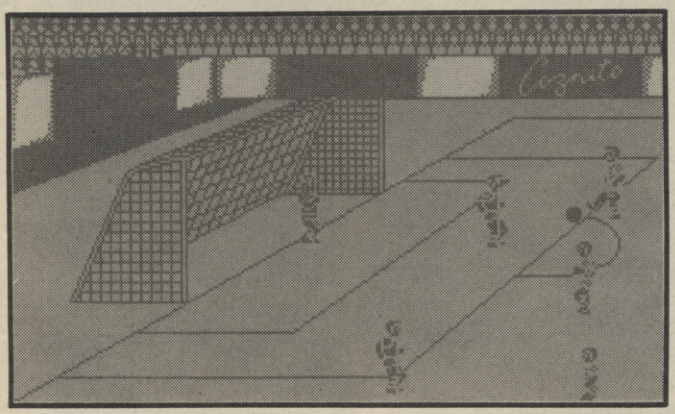

This game is only spoiled by the fact that it's rather repetitive. There seems to be no variety at all. You don't really have that much control over what happens. The simplicity of the game is probably to blame. While other games list a player's stamina, speed or shooting rating, all you get with KDSM **is one measley ability rating, so you just don't feel like you're really getting involved. While the icon-control and playback features are worthwhile, a far greater sense of involvement would have been achieved had the players been endowed with more diverse or detailed attributes.** Kenny Dalglish Soccer Manager **could have been a good game, if it wasn't for the fact that there isn't much of a game in it. Nice piccys though■**

FAX BOX

KENNY DALGLISH'S SOCCER MANAGER *Label:* ***Cognito*** *Author:* ***In-house*** *Price:* ***£8.95*** *Memory:* ***48K/128K*** *Joystick:* ***Various***

ARCADE REVIEW

GRAPHICS		SOUND	
78		65	
50		53	
PLAYABILITY		LAST ABILITY	

An attractive looking game, with little personality

Reviewer: Tony Dillon

OVERALL **57**

10 20 30 40 50 60 70 80 90

The best deal for Spectrum Artists bar none

"THE BEST SPECTRUM ARTIST PROGRAM BAR NONE"
SINCLAIR USER CLASSIC, NOVEMBER 1986

FULL PACKAGE INCLUDING ARTIST II AND MOUSE SYSTEM
ONLY £49.99

KEMPSTON COMPATIBLE JOYSTICK AND MOUSE INTERFACE

TOP QUALITY MOUSE

The Artist II is an all new graphics package following in the footsteps of its extremely successful predecessor, the Artist. A host of powerful new features includes:–

● *SUPERB QUALITY MULTI-FEATURE* ● *PULL DOWN MENUS* ● *WINDOWS ICON DRIVEN* ● *FONT AND SPRITE DESIGNER* ● *ZOOM MODE* ● *FLEXIBLE CUT AND PASTE* ● *ABLE TO SUPPORT MANY PRINTERS.*

To complete the package, the Artist II also comes with a top quality mouse system and Kempston compatible joystick and mouse interface. Take advantage of this special offer, then just plug in and go!!

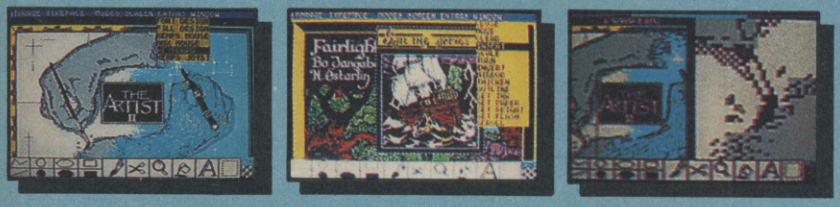

FREE OFFER!
ORDER YOUR ARTIST II PACKAGE NOW AND WE'LL SEND YOU A FREE MOUSE MAT AND MOUSE HOLDER (WHILE STOCKS LAST).
USUAL RETAIL PRICE £12.99

PLEASE STATE 48/+2/+3 WHEN ORDERING

ALL ORDERS NORMALLY DESPATCHED WITHIN 48 HRS

HOW TO ORDER ...

BY PHONE	BY POST	UK ORDERS POST FREE
0782 744707 24 hr Credit Card Line	Send cheques/PO's made payable to 'Datel Electronics'	EUROPE ADD £1.00 | OVERSEAS ADD $3
		FAX 0782 744292

DATEL ELECTRONICS

DATEL ELECTRONICS LTD, FENTON INDUSTRIAL ESTATE, GOVAN ROAD, FENTON, STOKE-ON-TRENT, ENGLAND

SALES ONLY	TECHNICAL ONLY
0782 744707	0782 744324

DATEL ELECTRONICS

SPECIAL VALUE PACK

RAM TURBO

WITH FREE SUPERSPRINT GAME!!

- The Ram Turbo has long been recognised as the best joystick interface ever devised for the Spectrum. The Quickshot II has sold over 15 million world wide!! Put the two together & you have got the best combination possible - add a free copy of 'Supersprint' from Activision & you can't get a better deal!!
- The Ram Turbo is a dual port interface supporting all formats - Kempston, Cursor & Interface II.
- Through port allows for other add-ons.

QuickShot II

VALUE PACK

- Built in reset switch & power protector.
- Allows simultaneous two player option for dual games (inc. free Supersprint).
- Works with any standard 9 pin joystick including auto fire types.
- The Quickshot II is a superbly styled joystick with trigger & top fire buttons for ease of use.
- Four suction cups on the base facilitate one hand operation.

ONLY £22.99 COMPLETE

(WHILE STOCKS LAST)

RAM TURBO INTERFACE AVAILABLE SEPARATELY **ONLY £14.99**

OCP MICRO MANAGERS

ADDRESS MANAGER

- Store up to 350 names, addresses & phone numbers.
- Find just what you want easily - multi-indexing.
- Label printing routine - full screen editing.

FINANCE MANAGER

- A superb yet simple program that allows you to keep your finances in order.
- From household to small business this is your answer.

STOCK MANAGER

- Ideal for the small business - up to 600 lines.
- Produce invoices, sales totals, pricelists, etc. easily with this simple to use program - stock management has never been so easy!

ALL THREE ONLY

£14.99 (All Microdrive compatible)

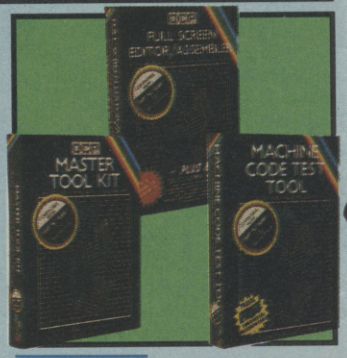

OCP TOOLKITS

MASTER TOOLKIT

- Add a whole range of powerful new commands to the existing Spectrum Basic.
- Re-number, realtime clock, memory map, trace function, number conversion, program compression, etc.
- A real must for the programming beginner.

EDITOR ASSEMBLER

- If you are writing Machine Code or just exploring your Spectrum then this is for you.
- Full 280 instruction set supporter.
- Too many features to list.

MACHINE CODE TESTER

- The ultimate professional tutor/ de-bugger
- This program was written to help the beginner to explore the world of machine code programming.
- Sits in memory alongside the editor assembler program.

ALL THREE ONLY

£14.99 (All Microdrive compatible)

JOYSTICK INTERFACE

- Full Kempston compatibility.
- Works with most any program.
- Superbly styled case - fits snugly into your Spectrum.
- Accepts any 9 pin type joystick, including rapid fire models.

ONLY £6.99

COMPLETE WITH QUICKSHOT II ONLY £13.99

DUAL PORT JOYSTICK INTERFACE

- Full compatibility with Kempston & cursor.
- Two sockets to accept any 9 pin joysticks.
- Supports rapid fire models.
- Allows two player simultaneous control.

ONLY £8.99

COMPLETE WITH QUICKSHOT II ONLY £15.99

CABLES ETC.

+3 CASSETTE ADAPTOR

- Allows you to connect a cassette recorder to your +3.

ONLY £3.49

REPLACEMENT TV LEAD

ONLY £3.49

REPLACEMENT CASSETTE LEADS

- For 48/128/+2.

ONLY £3.49

+2 JOYSTICK ADAPTOR

- Allows standard 9 pin joysticks (Quickshots etc.) to be connected to your +2 & +3 computers.

ONLY £2.99

56 WAY EXTENSION

- Allows you to distance peripherals from your computer. 6" long.

ONLY £8.99

TWO WAY EXTENSION

- Allows peripherals to be connected together (memory conflicts allowing).

ONLY £10.99

RAMPRINT™

THE ULTIMATE PRINTER INTERFACE WITH BUILT-IN WORDPROCESSOR...NO SOFTWARE TAPES TO LOAD!!

- Works with most any fullsize Centronics printer.
- Huge range of printer driver options for maximum compatibility.
- Software on ROM - just power up & go!
- Even has built-in joystick interface (Kempston).
- Comes complete with printer cable - no more to buy.

PLUS A SUPERB WORD PROCESSOR...

- Not only are the printer drivers in ROM - the RamPrint even has a wordprocessor built-in!! Just power up & type.
- Full range of wordprocessor commands without the need to load anything.

ONLY £34.99 NO MORE TO BUY!!

DATEL ELECTRONICS

MIDI COMPATIBLE

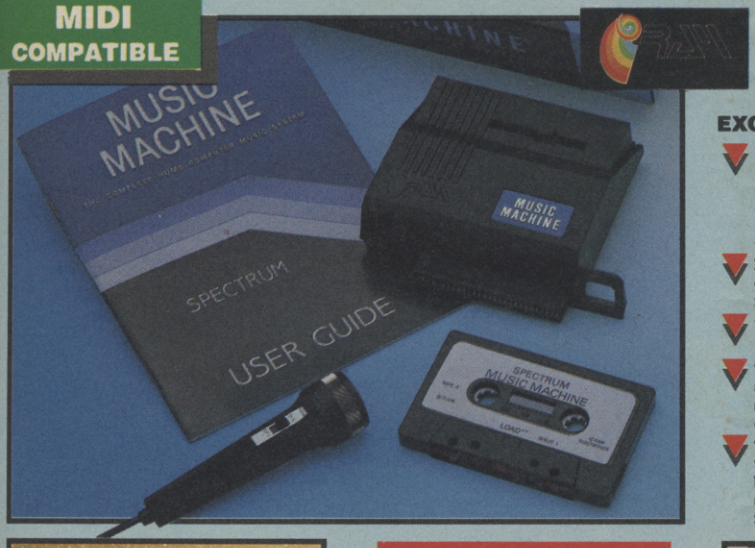

MUSIC MACHINE

THE RAM MUSIC MACHINE IS PROBABLY THE MOST EXCITING MUSIC ADD-ON AVAILABLE FOR ANY COMPUTER.

- It's a full sound sampling system allowing any sound to be recorded digitally into computer RAM. Once stored the sound can be replayed at different pitches with many varying effects.
- It's an echo chamber & digital delay line. Create very interesting effects.
- Various sampled sounds are provided to get you going.
- The Music Machine can be used as a drum machine - eight drum sounds are provided, but you can easily produce more of your own.
- The powerful software allows you to compose tunes from individual bars of music. You can edit on screen & Save/Load sounds, instruments & rhythms.
- It's a two voice music/sound synth.
- Fully MIDI compatible. The Ram Music Machine supports full MIDI In, MIDI Out & MIDI Thru.
- Output through your Hi-Fi or Headphones. Comes complete with Microphone.
- Use a full size MIDI keyboard to play the Music Machine.
- Sounds produced by the Music Machine can be mixed with a MIDI Synthesiser's own sounds.
- On screen Sound Editor can produce MIDI data from your own compositions.
- No other product can offer so much in one unit - it's the total solution!!

ONLY £49.99

dk'tronics

THREE CHANNEL SOUND SYNTHESISER

- Allows you to create an infinite range of synthesised sounds over 8 octaves.
- Explosions, zaps, chimes, whistles, etc.
- 3 channels of tone &/or white noise.
- Comes complete with it's own 4" pod mounted speaker - volume control - cassette software.
- Even acts as a "Beep" booster to amplify the sounds from your games for added realism.

ONLY £19.99

Games ace

- Not only a fully Kempston compatible joystick interface - but also boosts the sound from your games & delivers it through your television speaker.
- Fully controllable from a whisper to a roar.
- Ideal for early Spectrums with only a "Beep".
- Accepts any 9 pin joystick.

ONLY £10.99

COMPLETE WITH QUICKSHOT II ONLY £17.99

dk'tronics

SPEECH SYNTHESISER

- Very easy to use, comes complete with comprehensive instructions.
- Complete with 4" pod mounted speaker.
- Infinitely variable vocabulary using allophones.
- Create words & sentences easily.
- Can be used to create sound effects.
- Complete with software on cassette.
- Through bus connector for other add-ons.

ONLY £19.99

PARALLEL/ CENTRONICS PRINTER INTERFACE

- Now you can connect most full size parallel printers to your Spectrum.
- Fully relocatable controlling software (cassette).
- Interfaces with most software using the printer channel e.g. Tasword, Devpac, etc.
- LList, LLprint supported, HiRes screen dump (Epson).
- Comes complete with printer cable - no more to buy.

ONLY £19.99

dk'tronics

dk'tronics LIGHTWRITER™

- Just plug in & draw circles, rectangles, squares & freehand drawings.
- Choose inks, papers, erase, fill, etc.
- Fully menu driven.
- Very easy to use - all functions selected from on-screen instructions.
- Top quality interface & lightpen unit complete with software (cassette).
- Save/Load screens created with your Lightpen.
- Animate several screens in memory.
- Plugs neatly into rear of Spectrum.
- Comes complete ready to go.

ONLY £15.99

ALL ORDERS NORMALLY DESPATCHED WITHIN 48 HRS

HOW TO ORDER ...

BY PHONE	BY POST	FAX
0782 744707 24hr Credit Card Line	Send cheques/POs made payable to "Datel Electronics"	0782 744292 UK ORDERS POST FREE EUROPE ADD £1 OVERSEAS ADD £3

PRICES AND SPECIFICATIONS CORRECT AT TIME OF PRESS AND SUBJECT TO CHANGE WITHOUT NOTICE

CALLERS WELCOME - Please reserve goods by telephone prior to visit.

DATEL ELECTRONICS

DATEL ELECTRONICS LTD., FENTON INDUSTRIAL ESTATE
GOVAN ROAD, FENTON, STOKE-ON-TRENT, ENGLAND.

SALES ONLY	TECHNICAL ONLY
0782 744707	0782 744324

TH

Greetings mortals, from my sunny abode in the northern part of the realm. My dictionary defines a Sorceress as one who is skilled in the art of magic, either black or white. What it doesn't mention is that we white sorceresses (no black magic here, can't stand the stuff) are also trying to be skilled in the art of surfing. No mean feat with a sword like mine, I can tell you. Throw away those skate boards, try the real stuff and catch a wave with the rest of them. And if you fall off you can always cast a spell to turn the nearest lifeguard into a mouse and then go and kick sand in his face. Seven ounce weakling! Actually, there are immense difficulties in this surfing business, like staying on the board, that sort of thing. However, we sorceresses are nothing if not determined, so we shall persevere. Whether we ever make it to Waikiki and surf along with the music of the Beach Boys blasting out is another matter, but time will tell. Surf's Up! Aloha! back to the column . . .

Dips arm into voluminous mail-bag, what do we find? Ah, this letters addressed to yours truly, and, yes, I can just see them, two jiffy bags. We'll have a look at those first, jiffy bags usually mean GAMES and that should mean fun for one and all. Sigh. Why do people ruin jiffy bags by using several thousand staples to seal the top? Half a dozen would do, my nails will be ruined in weeks.

You know, there are times then I wonder whether people are having me on. Having a laugh at the expense of a humble Sorceress, the wicked things. I mean, can you believe a company called Armageddon and Cream Software? With a person bearing the name Leslie B. Floyd at the helm? Is this real? I've heard of a band called Cream (featuring a baby faced E. Clapton on guitar), and a band useually referred to as Floyd (come back Roger, all is forgiven), but Armageddon is a new one on me. Something to do with Iron Maiden, perhaps? It's beyond me, so we'll take a look at the game instead.

It's called **Space Detective 2: Home Run**, and some of you may remember the original **Space Detective** game reviewed in the summer of 1986 by this illustrious magazine. This, needless to say, is the follow-up, with spelling mistakes corrected this is the introduction: "Following the successful completion of your assigned directive in the original **Space Detective** three years ago, you decided to take a leisurely trip into the Andromeda Galaxy on the mining craft Pegasus IV. The leisure facilities ('lesiure facilitys' indeed! – Sorceress) on the ship weren't great, but at least it was cheap. Unfortunately, while exploring the lower decks of the ship, you were caught and suspected a spy, an offence punishable by termination. You were put into Cryogenic sleep for the duration of the home run back to Earth, where you would be taken to trial. Waking up, realising there was not a soul about was

DANGER MOUSE – Go down the mousehole, enter the dungeon, keep the tongs, enter the passage, go south, go south, go south, go south, climb up to the ledge, take the key, climb down the ladder, return to maze, go north, go north, go north, go north, take knife, enter passage, go south, go west, go along the passage, climb up the steps, explore further, climb up the skeleton, again, jump to the balcony, examine the portraits, release the catch, go to the right, go out onto the cat walk, put the mirror in the slot, enter the observatory, examine the machine, press the green button, press the red button . . . and we have reached The End. Congratulations to Mrk Derham for all his sterling work.

GNOME RANGER – Only part three to go now! Examine gate, southwest, west, in, west, west, unlock door, west, take icechild, put icechild into sack, east, south, south, south, "icejester, follow me", "icepeople, follow me", go to icefall, wait (until everyone turns up, then SAVE because of crucial timing), "icejester, push icefall then wait then push icefall then wait then push icefall", "icepeople, push icefall then push icefall then push icefall then push icefall", drop sack, south, wait (while the river lowers), east, take ruby, west, north, put ruby in sack (and save again as timing is crucial, keep repeating commands to icejester and icepeople), south, wait (until water lowers), east, take key log, west, north (should hear cheering, war is over), take sack, go to penguin, take egg, "penguin follow me", go to west bank of lake, "penguin, wait", southwest, south (when penguin jumps on icefloe say), "penguin, go east" (repeat until get to iceberg), take sapphire, stand on icefloe . . . will be finished next month.

HE SORCERESS

Stuck in a dungeon or helpless at the hands of fetid trolls? Write to The Sorceress **SU** *Priory Ct, 30-32 Farringdon Lane, London EC1R 3AU*

quite worrying. The Pegasus was not yet docked at Earth, the emergency system wakes all cryogenical sleepers at times of danger. What do you do? You detect . . . Space Detective."

Yes, well. Graphics, mmm, three different character sets, jolly good, ramsave and ramload, I should hope so too, parser seems reasonable (of the "speak into microphone", "throw dart at pip", "look through hatch" variety), oh no! You have to sometimes do things "carefully", ooh, I dislike that. "Carefully crawl west", aargh! If you were going to crawl west carefully you WOULD crawl west carefully, it seems to me, you don't have to type the thing in. Judging by the spelling mistakes this chap probably works for **The Grauniad,** but it's okay really I suppose. Nothing exceptional (but better than some), it costs £3.50, and is available from the aforementioned A. & C. Software, 37 Millriggs, Corby Hill, Carlisle CA4 8QP. 50 pence of that £3.50 goes towards the Wishing Well appeal for G.O.S.H., it says here. I still can't get over the names, myself.

Turns to second jiffy bag. Ah, a little booklet. Conjures up cup of coffee and starts to read . . . about a game called **Snap,** part one of **Snap Crackle Pop.** Despite the awful title we are dealing with drugs here, and you take on the role of a spy who must uncover a drug-dealing organisation, catch them in the act, gather up evidence against them, etc. You have a choice of three Special Agents (be brave, be British!), but whichever one you choose you have an assistant by your side. Well, he's by your side until you tell him to go off and do something. Dwight Stables, his name is, it seems to be names' month this month. All the usual commands are here, like ramsave and ramload (which, like others, can be abbreviated), oops, draw, brief and verbose, graphics on/off, and a million others, or so it seems from the helpful booklet.

The screen display can get a mite cluttered if you've got every possible feature turned on, but then you don't have to have a complete list of objects, exits etc, at every location if you don't want. A well thought out PAWed game, and at a cost of £3.00 it can be obtained from Garry Cappuccini (sounds like a sort of coffee . . . sorry, Garry!), 34 Pilkington Avenue, Sutton Coldfield, West Midlands B72 1LA. If you want a laugh try being a Polish agent. Nothing against Poles, but this one seems to have a pole for a brain. Got the IQ of a fencepost, as they say, all the lights on but no-one's at home.

KNEW there was something else I meant to tell you about this month, apart from completing the pre-release version of Level 9's new adventure **Scapeghost,** which should be coming out fairly soon. Completed with great help from Level 9 themselves, I might add, it would have taken a lot longer to solve it if it hadn't been for the mass of useful material they sent. Thanks, chaps.

The news concerns Level 9, and their **Lancelot** game. Those of you who bought it may remember the Holy Grail competition that accompanied it, you may even have entered it, I don't know. Bad news, it's been won. A chap called John Sweeney, a computer systems engineer, tracked down the hiding place of the £5,000 replica of the Holy Grail, and located it at the Berne Abbas chalk figure in the Dorset Hills. Having seen the solution, anyone who answered all the questions correctly fully deserves their prize, talk about complicated! Well done, John.

Just as I was dragging this information from the files, another letter came out, must have been put there by mistake. One Conrad Callan is considering setting up a **PAW** user group/club, with newsletters and/or meetings if that can be arranged. This is for Ireland only, although I daresay he wouldn't mind if other people joined in. The address to write to is 5 Glenpark Drive, Palmerstown, Dublin 20, Eire.

Finally, issue 2 of Spellbreaker (see last month) arrived. Much improved!

Bye!

WITTS END

KNIGHT ORC **(part one)** – Can't get off horse at start? Wait until you're knocked off it. Can't find anywhere to go? Climb vine at castle. Drawbridge keeps killing you? Throw anything at it. Green knight keeps killing you? Kill his horse with a weapon. Can't get down the well? Tie rope to roller then down. Hedge is in the way? Put mat on hedge then north. Hunter kills you at crossroads? Tie rope between two signposts. Hermit won't give belt that he's wearing? Give him some gold then get belt. How do I cross the viaduct? Tie rope to spear, then throw at ring. Everyone attacks you? Don't hang about too long! Everyone keeps stealing the gold you've collected? Hide it or take it back, using the chest or the bucket.

BLIZZARD'S PASS – Cannot find earth spell? Examine body. Cannot find teleport spell? Look in tin and examine tin. Cannot get across channel full of lava? Use sorcery (blast spell). Still cannot get across? Use plank after casting spell. Problems with lava rising? Use sorcery (blast spell again). Nothing else to collect? Make way to hall of fire, touch wand to pentacle, wave wand at picture, go back to window, go outside and find Yeti. Haivng problems with the Yeti? Make an avalanche by YELLing. Need to find the tunnel? Go into cave, dig in snow. Haven't found mind shield spell? Go to icy throne hall, examine wizard. Haven't found ice wall spell? Go to royal bedroom and open cupboard. Still haven't found shatter spell? Make your way to the research room. Howhere to go from the research room? Make a hole in the roof. Cannot reach the roof? Check what you're carrying, use a chair to stand on.

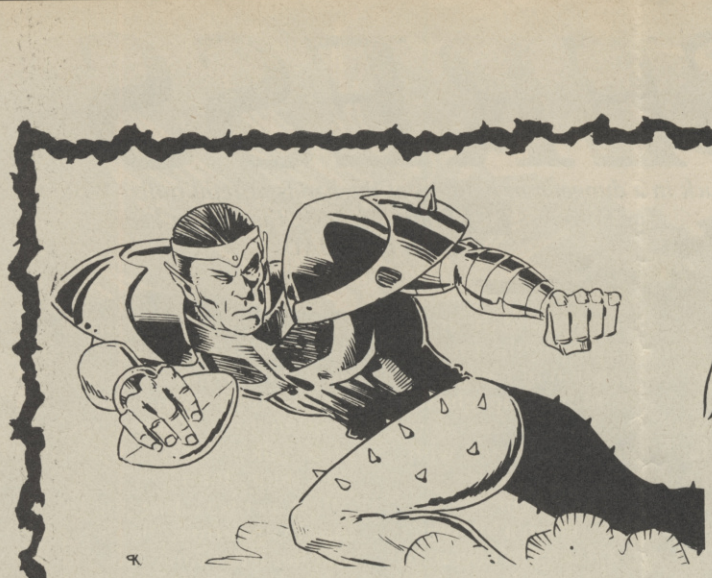

PRECINCT "19"

Game on! Welcome to a new and totally radical DPS on play-by-mail, board games, role-playing and almost anything else that Tarquin cares to mention. This month he mumbles incoherently about a new spaced-out PBM, **Equinox**, and proposes marriage to some **Blood Bowl** add-ons from those intellectual giants at Games Workshop. Excited? He can hardly keep his clothes on . . .

Space Opera? I luv it!!! What?? You don't know what **Space Opera** is? Been too busy reading all that Jane Austin and those weirdo Hemmingway short stories they lob at you in English, I expect. Listen. Go out this instant and purloin yourself a few copies of the "Lensman" series written by the legendary E E "Doc" Smith – the Tolkien of the SF world if ever there was one.

Vast Battle fleet of Super-Dreadnaughts warp from Galaxy to Galaxy (no confectionery jokes this month) to laser the hell out of each other.

"Preeesenting if you please – the Forces of Dark on the left in the black spaceships and the Forces of Light, Goodness, paying your TV licence and having the car MOTed, on the right in the white spaceships. Let's have a clean fight, no shooting below the belt and when I ring the bell, come out zapping."

This is the stuff! Typically, the baddies are hard but a bit thick, with the goodies being multi-talented ex-wimps with degrees and diplomas coming out of their ears. Read some Harry Harrison if you want a gut-bustingly funny parody of this genre of SF writing – although having said that, it's frighteningly difficult to tell the difference between parody and the real thing sometimes.

Anyway, to get to the point, I don't know if A D Morse (soon to be Dr A D Morse when he finishes his PhD, ooeeer) he that is Cygnus Games is into Space Opera, but I'd be willing to bet the money of several close personal friends on it.

This is because, in his spare time, he runs a largely computer moderated PBM called **Equinox** (not another JMJ fan, surely?) which, on the fae of it is a worthy, if a bit more complex than usual, run-of-the-mill space based PBM.

You know, the usual. You're leading an alien race just about to start building an empire. So are 24 other guys, by complete coincidence (ARGGHH!!! POLITE NOTICE TO ALL PBM GM's – THE UNIVERSE WAS CREATED OLD, RIGHT?!!) – sorry I just had to get that off my chest . . . it was making typing very difficult, getting in the way, making rude noises etc – back to the game.

OK, so there's industrial and economic factors and

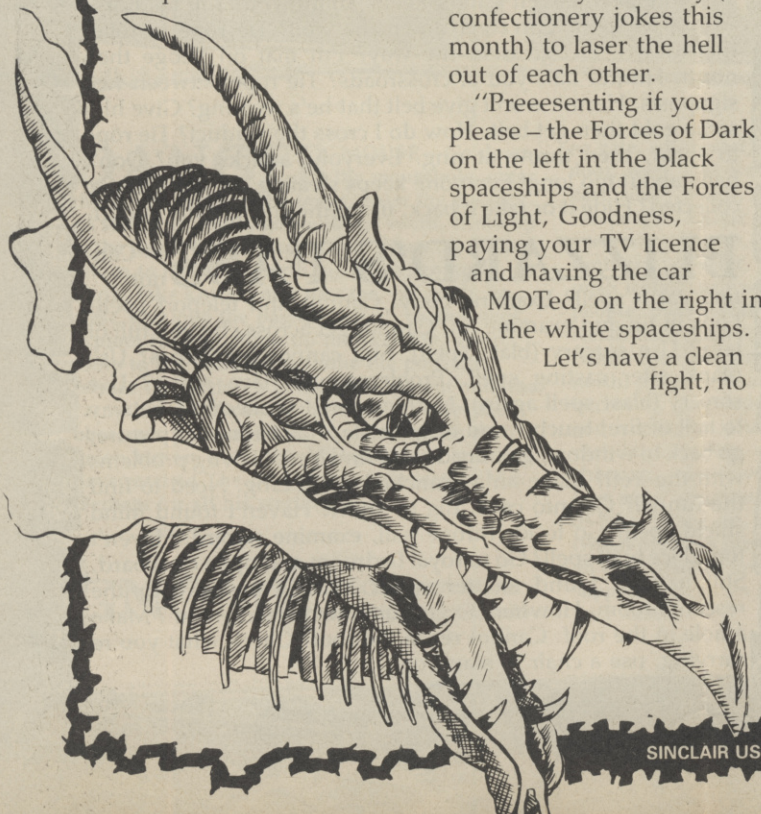

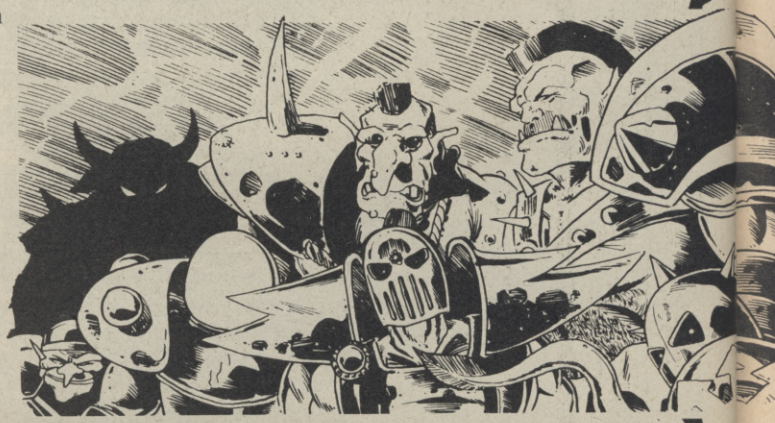

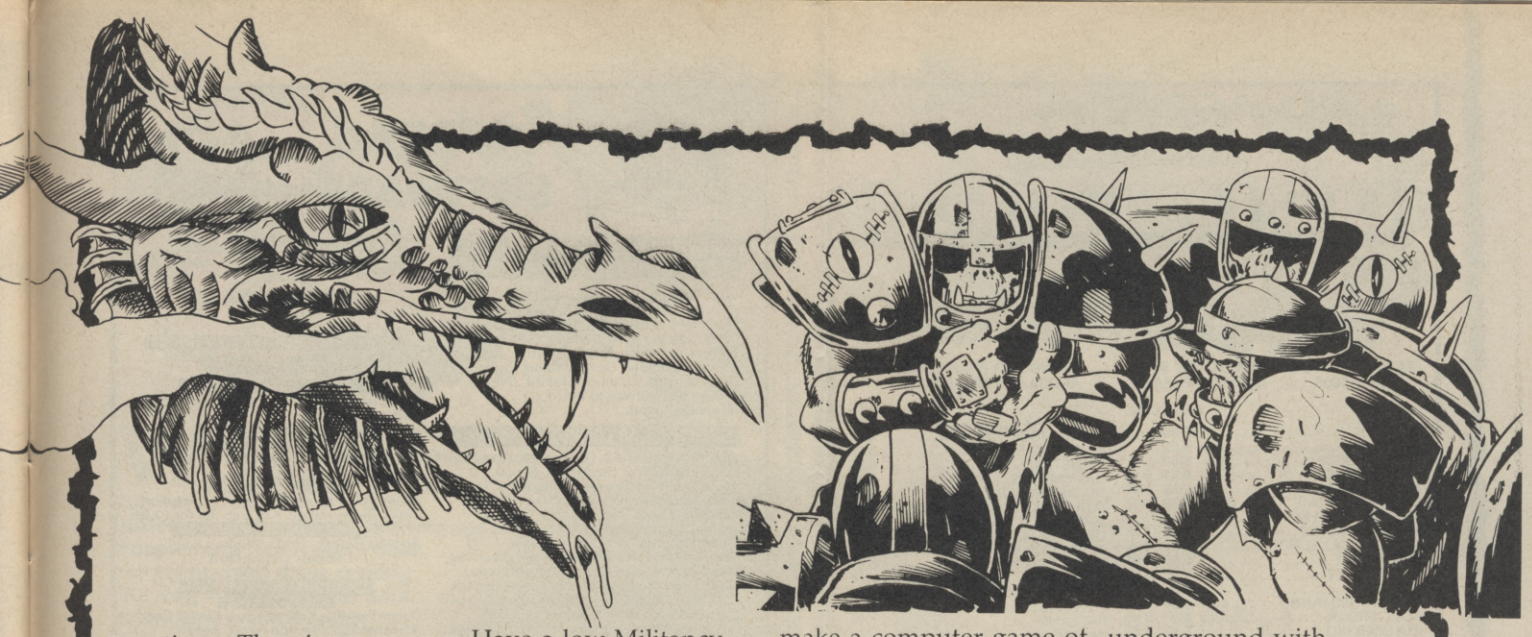

equations. There's a formal alliance structure, plus the military bit with you being able to design and build your own starships. Looks good, with a very well organised rule book that took me back to the days of SPI wargames (yes, I was the loony that tried to paly **Highway to the Reich** by post).

Anyway, you start looking at all these equations and stuff and you start to see there's a common factor in most of them – M for Militancy. This factor (you choose it as a percentage from 1 to 99 at the start of the game) is an expression of the aggressiveness of your race towards other races. 1% is extreme nancy pacifism, 99% and you go round other races saying, "didn't you spill my pint?"

On the most trivial level, this factor is used for the automatic retreat percentage when it comes to combat – so if you have a Militancy of 25%, you fleets will always attept to retreat from combat after 25% casualties have been taken. However, there's more.

The higher your Militancy, the harder it is for you to make alliances with other races and the slower you advance technologically . . . but on the plus side, it's much cheaper for you to build spaceships.

Have a low Militancy and you have the advantage of racing ahead in the technology stakes and making alliances – but it's expensive to build fleets and you tend to run away a lot. Neat, huh?

So you have the classic Space Opera situation of vast fleets of kamakazi aliens driving steam driven Dreadnaughts firing pea-shooters vs small squadrons of ultra-smart wimps with inertialess drive and antimatter beams. As I mentioned before, I luv it!!!

Not a game for the rampant beginer, due to its complexity, but if you want more details, send an sae to Cygnus Games at 71 Granby Court, Bletchley, Milton Keynes MK1 1NF. For a full rulebook and start-up (with four turns free) send a remittance of five earth pounds, with turns (fortnightly) being a £1.50 a throw after than. Note that if, after you've looked at the rules, you don't fancy it so much – return the rulebook in good condition and your start-up (less postage) will be refunded. Good that? Good . . .

To finish up this month, I take it that you're all familiar with that completely fabby and wonderful game **Blood Bowl** by those little tinkers at Games Workshop? When are they going to make a computer game of it, eh? Well, while you're waiting for that time, add-ons are being produced by the dozen (WARNING – MASSIVE EXAGGERATION HAS JUST TAKEN PLACE). You've probably already spotted the **Blood Bowl** Companion, a hardback detailing extra rules for the basic Humans vs Orcs game. Well, not there's Star Players – some new rules for new races to get involved in the basic game and some pre-rolled character cards of, what else, Star Players!

Expand your game to include Haflings – who, when stationed on the side-lines have a chance fo nipping off for a quick snack. Or Mummies, who'll infect the opposition with rot! 13 normal size new races and rules to play them are described in the 65 page book, as well as provisions or mutants (blagh!) and Large Monsters such as Ogres or Treemen. You also get 48 full colour Star Player Cards, but it'll set you back £9.99.

Fancy a change of scenery in **Blood Bowl**? How about going underground with **Dungeonbowl**? Yup – **Blood Bowl,** with additional rules such as teleportation . . . and the fact that you have to find the ball first! Played without access to the Star Players book, you can use Humans, Orcs, Elves and Dwarfs . . . but with it, full mixed race teams are provided.

Coming with 32 plastic miniatures, playfield tiles and counters galore – this one is going to cost £12.99.

NOTE: A previous issue, detailing the game from Tingles, **Ether.** We unfortunately indicated that the game wasn't running yet. WRONG! It's up and running *NOW*. Apologies to all concerned.

KEY SOFTWARE

1 UPPER PARK STREET, HOLYHEAD, GWYNEDD LL65 1HA

IMMEDIATE DELIVERY BY FIRST CLASS POST

24 HR HOTLINE 0407 50609

NEW TITLES SENT DAY OF RELEASE

SEND FOR FREE LISTS FOR C64/ AMIGA/AMSTRAD/ATARI ST/SPEC

	CASS	DISC
AAARGH!	6.95	-
ACE 2088	6.95	-
ACTION FORCE 2	6.50	-
AFTERBURNER	6.95	9.95
AIRBORNE RANGER	6.95	9.95
ALIEN SYNDROME	6.50	-
ANCIENT BATTLES	9.95	-
ARCADE MUSCLE	8.95	11.95
ARCHON COLLECTION	6.50	9.95
ARKANOID 2	5.95	9.95
BARBARIAN 2	6.95	9.95
BATMAN	6.95	8.95
BIONIC COMMANDO	6.50	8.95
BLASTEROIDS	6.95	9.95
BUTCHER HILL	5.95	8.95
BY FAIR MEANS OR FOUL	5.95	-
CAPTAIN BLOOD	6.95	9.95
CARRIER COMMAND	9.95	10.95
CHICAGO 30'S	6.95	8.95
CIRCUS GAMES	6.50	9.95
CLOCK CHESS	6.50	9.95
COLOSSUS CHESS 4	6.95	9.95
COMMAND PERFORMANCE	8.95	13.50
COMPUTER MANIAC'S DIARY	5.50	-
CRAZY CARS 2	6.50	-
CYBERNOID 2	5.95	8.95
DALEY'S OLYMPIC CHAL	6.95	9.95
DARK FUSION	5.95	8.95
DARK SIDE	6.95	-
DNA WARRIOR	6.95	-
DOMINATOR	6.50	-
DOUBLE DRAGON	6.95	9.95
DRAGON NINJA	6.50	9.95
DYNAMIC DUO	5.95	-
ECHELON	6.95	8.95
ELIMINATOR	6.95	8.95
EMLYN HUGHES SOCCER	6.95	9.95
ESPIONAGE	6.50	8.95
EXPLODING FIST+	5.95	-
FED OF FREE TRADERS	6.95	-
FERNANDEZ MUST DIE	6.50	8.95
FIRE AND FORGET	6.50	-
FISTS 'N' THROTTLES	8.95	9.95
FLIGHT ACE	9.95	9.95
FOOTBALL DIRECTOR	6.95	-
FOOTBALL MAN EX KIT	5.95	-
FOOTBALL MANAGER 2	6.95	9.95
FORGOTTEN WORLDS	6.50	8.95
FOUR SOCCER SIMS	6.50	8.95
4 X 4 RACING	6.50	8.95
FOXX FIGHTS BACK	6.50	8.95
FRANK BRUNO'S BIG BOXING	8.95	11.95
G.I. HERO	5.95	-
G.LINEKER'S HOTSHOT	5.95	8.95
G.LINEKER'S SUPERSKILLS	5.95	8.95
GAMES SUMMER ED	6.50	8.95
GAMES WINTER ED	6.50	-
GAME OVER 2	6.50	8.95
GAME SET AND MATCH 2	8.95	11.95
GIANTS	8.95	13.50
GILBERT	6.95	9.95
GOLD SILVER BRONZE	9.95	11.95
GUERILLA WARS	6.50	9.95
GUNSHIP	6.95	9.95
H.A.T.E.	6.50	9.95
HEROES OF THE LANCE	6.95	9.95
HUMAN KILLING MACHINE	6.50	8.95
IMPOSSIBLE MISSION 2	6.50	-
INCREDIBLE SHR SPHERE	6.95	9.95
INTENSITY	5.95	-
IN CROWD	9.95	9.95
K. DALGLISH SOC MANAGER	6.50	9.95
KARATE ACE	8.95	9.95
KONAMI COLLECTION	6.95	11.95
LAST DUEL	6.50	8.95
LAST NINJA 2	8.95	-
LEADERBOARD PAR 3	9.95	13.50
LED STORM	6.50	8.95
LIVE AMMO	6.95	9.95
LIVE AND LET DIE	6.95	9.95
MARAUDER	5.95	-

	CASS	DISC
MATCHDAY 2	5.95	9.95
MICROPROSE SOCCER	6.95	9.95
MOTOR MASSACRE	5.95	8.95
MUNSTERS	6.95	9.95
NAVY MOVES	6.95	-
NETHERWORLD	6.95	8.95
NIGHTRAIDER	6.95	8.95
1943	6.50	9.95
OBLITERATOR	6.95	-
OPERATION HORMUZ	6.95	-
OPERATION WOLF	6.50	9.95
OUTRUN	6.50	8.95
OUTRUN EUROPA	6.50	8.95
OVERLANDER	5.95	-
PACLAND	6.50	-
PACMANIA	6.50	8.95
PREDATOR	6.95	-
PROF SOCCER	5.95	-
PUFFY'S SAGA	6.95	-
PURPLE SATURN DAY	6.95	-
QUESTION OF SPORT	9.95	13.50
R-TYPE	6.95	-
RAMBO 3	6.50	-
REAL GHOSTBUSTERS	6.50	-
RED HEAT	6.50	-
RENEGADE 3	6.50	-
REPTON MANIA	6.95	9.95
RETURN OF THE JEDI	6.95	9.95
REX	6.50	-
ROAD BLASTER	6.50	8.95
ROBOCOP	6.95	9.95
ROCK STAR ATE MY HAMSTER	6.95	8.95
RUNNING MAN	6.50	9.95
RUN THE GAUNTLET	6.50	9.95
S.D.I.	6.95	-
SAMURAI WARRIOR	5.95	-
SANXION	5.95	8.95
SAVAGE	6.50	-
SKATEBALL	6.50	9.95
SKATECRAZY	5.95	-
SKATE OR DIE	6.50	9.95
SOLID GOLD	6.95	9.95
SPACE ACE	8.95	-
SPITTING IMAGE	6.95	9.95
SPITTING IMAGE	6.95	9.95
STEALTH FIGHTER	6.95	9.95
STORM LORD	6.50	8.95
STREETFIGHTER	6.50	8.95
SUPERMAN	6.50	-
SUPERSPORTS	5.95	-
SUPERTRUX	5.95	8.95
SUPER SCRAMBLE SIM	6.95	9.95
SUPREME CHALLENGE	8.95	11.50
TAITO COIN OPS	8.95	11.95
TANK ATTACK	8.95	-
TARGET RENEGADE	5.95	-
TECHNO COP	5.95	8.95
THE DEEP	6.50	8.95
3D POOL	5.95	-
THUNDERBIRDS	6.50	8.95
THUNDERBLADE	6.50	8.95
TIGER ROAD	6.50	8.95
TIMESCANNER	6.95	-
TIMES OF LORE	6.95	8.95
TITAN	6.50	-
TOTAL ECLIPSE	6.95	9.95
TRACKSUIT MANAGER	6.95	-
TRIVIAL PURSUIT	9.95	-
TRIV PURSUIT NEW BEGIN	9.95	13.50
TWENTY CHARTBUSTERS	6.95	-
TYPHOON	5.95	9.95
ULTIMATE - THE WORKS	8.95	9.95
VICTORY ROAD	5.95	9.95
VIGILANTE	6.50	8.95
VINDICATORS	6.95	9.95
VIRUS	5.95	-
WANDERER 3D	8.95	8.95
WAR IN MIDDLE EARTH	6.95	-
WEC LE MANS	6.95	9.95
WINTER OLYMPIAD	5.95	-
XENON	6.95	9.95
XYBOTS	6.95	-

UK DELIVERY FREE, ELSEWHERE £1.50/GAME FOR EXPRESS AIRMAIL
PLEASE MAKE CHEQUE/PO PAYABLE TO KEY SOFTWARE
OR SEND ACCESS NUMBER AND EXPIRY DATE

ORDER FORM (PLEASE PRINT) *STATE CASS OR DISC*

GAME	COST
TOTAL	

Name .....

Address .....

.....

.....Tel.....(SU7)

SEND TO: KEY SOFTWARE, 1 UPPER PARK ST., HOLYHEAD, GWYNEDD LL65 1HA

BYRITE SOFTWARE

SPECTRUM £1.99 EACH OR BUY TWO GET ONE FREE

West Bank, Imp Mission, Battle of the Planets, Pole Position, Sky Fox, Twister, Moonlight Madness, Knightmare, Biggles, Nemis the Warlock, Bubbler, Dark Empire, Temple of Terror, Druid II, Gyron, Avenger, Nihlist, Defender, Donkey Kong, Equinox, Greyfell, Oink, Uridium/Firelord. (Please choose alternatives to avoid disappointment).

SPECTRUM £2.99 EACH

Winter Olympiad 88, Headcoach, Colour of Magic, Ramparts, Blacklamp, Slaine, Implosion, Dark Sceptre, Crosswize, Tetris, Black Magic, Supersprint, Winter Games, Basil the Gt Mouse Detective, Galactic Games, Chuckie Egg, Venom Strikes Back, Thing Bounces Back, Guadalcanal, Jailbreak, Freightmere, Nemesis, Lazer Tag, Mega Apocalypse, Gothik, Dragons Lair, North Star, Blood Valley, Falcon Renegade Lord, IK+, Captain America, Chubby Gristle, Championship Sprint, Zynaps, Living Daylights, Magnetron, Earthlight, Rampage, Staraiders II, GB Air Rally, Survivor, Cholo, Chess Master, Mario Bros, Countdown, Krypton Factor, Maria Whittacker Strip Poker, Strip Poker 2+, Rampage, Ace 2088, Fernandez Must Die, Treasure Hunt, A.T.F., Exolon, Fourth Protocol, Foxy Fights Back, Gauntlet and Deeper Dungeons, Gunslinger, Gutz, Hysteria, Snooker, Star Wars, The Fury, Cybernoid, Marauder, Roy of the Rovers, Skate Crazy, Gary Linekers Super Skills, Super Sports.

SPECTRUM COMPILATIONS

90 SPECTRUM GAMES £9.95 + £1.50 P&P

10 COMPUTER HITS VOL 5 INC

Dark Septre, Enlightenment, Magnetron, Ninja Hamster, Traz, Tarzan, Mystery of the Nile, Frightmare, Catch 23, Mega Apocalypse.

All for £5.99

Overseas orders add £1.00 per item.
Postage 1-3 titles 75p 4 or more £1.00

SUPREME CHALLENGE INC
Elite, Star Glider, Ace II, Tetris, Thecenitor.
All for £5.99

COIN-OP CONNEXION INC
Breakthrough, Express Raider, Metro Cross, Crystal Castle. All for £2.99

LUCAS FILM GAME COLLECTION INC
The Eidolon, Rescue on Fractulus, Ball Blazer, Koronis Rift. All for £2.99

KONAMI COIN OP HITS INC
Green Beret, Ye ar Kung Fu, Hypersports, Mickie, Ping Pong.
All for £3.99

FUNPACK 3 INC
The Hulk, Levitation, Tremor.
All for £1.99.

NOW GAMES 5 INC
International Karate, Hacker II, Prohibition Rebel, Street Hassle, Kat Trap. All for £2.99.

GREMLIN COMPENDIUM INC
Shove-a-Sledge, Tiddly Drinks, Ludo, Snakes and Hazards
All for £2.50

SPECTRUM EDUCATIONAL ALL £1.99 EACH
Dance Fantasy, Kids on Keys, Kinder Comp, Alphabet zoo, Fraction Fever, Agean Voyage, Make a Face

SCREEN HEROS INC
Rambo, Daley Thomson, Highlander, Miami Vice, Street Hawk, Frankie, Night Rider.
All for £3.99

SPECTRUM MISCELLANEOUS

Rotronics Wafadrive + 1 free 64K Wafa £17.95 inc P&P.
Extra Wafadrive Cartridges 64K £3.50 each.
Spectral Writer (Word Processor on Wafa) £3.95 each.
Alphacom Paper (black) 5 rolls £10.95 inc P&P
TV Aerial Splitter £1.50
Money Manager £2.99
Bizzicom (Business Control System) £2.99.
Spectrum Power Supply £9.95 inc P&P.
Barbarian II £3.99.
Paper Boy £3.99
Out Run £3.99
Target Renegade £3.49
Worldclass Leaderboard 3.49
Arkanoid II 3.99
4 Soccer Simulators £5.75

BYRITE SOFTWARE
DEPT SU, PO Box 589, London N14 6SJ
Tel 01-882 6833

VARIOUS
(all £2.49 – except where stated)

Alien Evolution, Arkanoid 2 (£3.99), Battle of the Planets, Peter Beardsleys Int. Football (£5.99), Bomb Jack/Ghost 'N' Goblins (£3.99), California Games (£3.99), Cassette 50 (£3.99–50 Games), Centurions, Cybernoid (£3.99), Death or Glory, Dragons Lair 1, Dragons Lair 2, Empire Strikes Back (£3.99), Express Raider, Federation, Firetrap, Gauntlet (£2.49), Gauntlet-Deeper Dungeons (£2.49), Gothik, Hysteria, It's A Knockout, Kung Fu Master, Gary Linekers Superskills (£3.99), Living Daylights, Loads of Midnight, Mad Balls, Mailstrom, Mandragore, Marauder (£3.49), Mean Streak, Micronaut 1, Mindfighter (£3.99) (R.R.P. £14.95), Mutants, Night Gunner, Out of this World, Pac-Land (£5.99), Pac-Mania (£5.99), Psycho Pigs (£3.49), Quartet, Question of Scruples (£3.99), Red Led, Return of the Jedi (£3.99), Road Wars (£4.99), Red Pikes Horror (Dracula, Wolfman, Frankenstein) (£3.99), Salamander (£3.99), Samurai Trilogy, Shockway Rider (£1.99), Sigma 7, Split Personalities, Starglider (£3.99), Sun Star, Super Sprint, Target Renegade (£3.49), Thundercats (£3.49), Trivial Pursuit –Baby Boomer (£3.99), Triv-Baby Boomer Question Pack (£2.99), Uridium/Fireload (£3.19), World Clas Leaderboard (£3.99–2 cassettes), YETI.

General enquiries to: Soundbox, 258 Sandy Road, Renfrew, Renfrewshire PA4.

ALL £2.99 EACH

Ace, Ace 2, Ace 2088, Ace of Aces, Action Force 2, Amaurote, A.T.F., Auf Weidersehan Monty, Ballblazer (128k only), Barbarian, Baseball, Beach-Head 1, Beach-Head 2, Blood Brothers, Bobsleigh, Boulderdash 1, Boulderdash 2, Breakthru, Championship Sprint, Charlie Chaplin, Chubby Gristle, Chuckie Egg 1, Chuckie Egg 2, City Slicker, Colosseu, Commando, Contact Sam Cruise, Convoy Raiders, Cup Football, Dan Dare 2, Draughts Genius, Dream Warrior, Droids, Druid, Energy Warrior, Fernandez Must Die, Football Manager, Footballer of the Year, Fruit Machine Simulator, Game Over, Gee Bee Air Rally, Ghostbusters (128K), Grand Prix Simulator, Grand Prix Tennis, Grange Hill, Gunsmoke, Gutz, Hacker (128k only), Headcoach, Hellfire Attack, Highlander, Hydrofool, Hysteria, Icups, Implossion, Impossible Mission, Infiltrator, International Karate, Leaderboard, Karnov, Krackout, Lightforce, Little Computer People (128K), Mag Max, Manic Miner/JSW2, Nigel Mansell Grand Prix, Marsport, Barry McGuigans Boxing (128K), Metrocross, Mikie, Mini Office (Utility), Molecule man, Moonstrike, Nemesis, Nemesis Octan, Never Ending Story (2 cas), Oink (3 games), Pentagram, Phantom Club, Play It Again Sam, Plexar, Pole Position, President, Prohibition, Pro Ski Simulator, Psycho Soldier, Pub Games, Raid, Rally Simulator, Rampage, Roadrunner, Rockford, Saboteur 2, Saracen (US Gold), Scooby Doo, Slap Fight, Shadow Scimmer, Soccer Q, Soccer Star, Solomons Key, Spy Hunter, Starstrike 1 & 2, Star Wars, Street Hassle, Strip Poker 2, Supersleuth, Tetris, The Double, They Stole A Million, Think Bounces Back, Tobruk, Tournament Leaderboard, Trap, Trantor, Traz, Tu-Jad, Typhoon, Uridium, Virus, Vixen, Way Of The Tiger, Jocky Wilson Darts, Mania Whitaker Strip Poker, Wingter Olympiad, World Games, Yes Prime Minister, Zynaps, 5 Computer Hits, 10th Frame, +80 Address Manager.

ALL £1.99 EACH

Airwolf, Alien 8, Antirad, Back to School, Ballbreaker, Basil Great Mouse Detective, Battlefield, Battleships, Battle Tank Simulator, Beach Buggy Simulator, Biggles, Black Magic, Blood Valley, Bomb Jack, Bobby Bearing, Ian Botham Cricket (128k), Book of the Dead, Bravestarr, Frank Bruno's Boxing, Bugsy, Butch Hard Guy, Catch 23, Cauldron 1, Cauldron 2, Chain Reaction, Championship Basketball, Chess, Colour of Magic, Combat Lynx, Combat Zone, Cricket Crazy, Crosswize, Custard Kid, Dambusters, Dan Dare, Danger Mouse-Double Trouble, Danger Mouse-Making Whoopee, Dark Star, Steve Davis Snooker, Defenda, Dizzy Dice, Dynamite Dan, Elevator Action, End Zone, Endurance, Enigma Force, Everyone's A Wally, Express Raider, Fast 'N' Furious/Thunderceptor, FA Cup Football, Fighter Pilot, Flunky, Frankenstein, Frightmare, Galaxians, Ghostbusters (48K), Gladiator, Glider Rider, Graham Gooch Match Cricket, Guadalcanal, Gunslinger, Gyroscope, Hacker 2, Heartland, Heavy On The Majik, Hive, Hollywood Poker, How To Be A Complete Bastard, Howzat, Icups, Implossion, Incredible Hulk, Indoor Soccer, International Cricket, International Speedway, Into The Eagles Nest, Jet Pac, Jet Set Willy 1, Jet Set Willy 2, Joe Blade, Knightmare, Last Mission, Iazer Tag, Bruce Lee, Lunar Atack, Lunar Jetman, Manic Miner, Mantronix, Martionoids, Mask 2, Magnetron, Mega Apocalypse, Mindshadow, Mooncresta, Mr Weems & She Vampire, Mystery of the Nile, Nemesis Warlock, Nightshade, Nilhist, Ninja Hamster, Northstar, Nosferatu Vampire, Planetoids, Powerplay, Pro Golf 1, Pro Golf 2, Psst, Rally Driver, Ramparats, Red Arrows, Revolution, Rock 'n' Wrestle, Rock Horror Show (48K), Rouge Trooper, Rygar (normal RRP £2.99), Saboteur, Sabre Wulf, Sailing, Sam Fox Strip Poker, Sam Spade, School Daze, Shackled, Sidewize, Skyrunner, Slaine, Starion, Soccer Boss, Space Invasion, Space Raiders, Spectrum Chess, Spiders Web, Starfox, Star Paws, Star Raiders 2, Strike Force Cobra, Super Chess, Survivor, Sweevos World, SurTank Command, Tau Ceti, Terminus, The Big Sleaze, Thrust, Tir Na Nog, Tour de France, Tranz AM, Trap Door, Trap Door 2, Trio (Elite – 3 games), TT Racing Simulator, Uchi Mata, Virgin Atlantic Challenge, Virgin Balloon Challenge, Way of Exploding Fist, Who Dares Wins 2, Wizard's Lair, Winter Sports, World Cup Football, Xecutor, Xevious, Yogi Bear.

ALL AT £1.49 EACH

Jonah Barrington's Squash, Codename Matt 2, Enduro, Final Matrix, Galvan, High Frontier, Last Mission, Max Headroom, Nexor, Nexus, One Hundred & Eighty, Psytron, Valkrie 17, Xarq.

ALL £0.99 EACH

Avenger, Ballblazer, Bounder, Bubble Buster, Camelot Warriors, Chimera, Club Record Controller, Cosmic Shock Absorber, Dandy, Deactivators, Dead Ringer, Fifth Quadrant, Fighting Warrior, Future Knight, Greyfell, Gunrunner, Impossaball, Hybrid, I Of The Mask, Inheritance, Kat Trap, Koronas Rift, Lazerwarp, Leviathan, Mermaid Madness, Orbix, Parabola, Prodigy, Pulsator, Ranarama, Rescue on Fractalus, Spin Dizzy, Tempest, Toad Runner, Toy Bazar, Triaxos, Twister, War, Xcel, Zenji.

041 885 2405 (24 hrs – includes tape service).

For latest additions, reductions and special offers (not listed) phone the above number.

SPECIAL OFFER SPECIAL OFFER SPECIAL OFFER

DATA GENIE £3.99 (R.R.P. £12.95) Database for all sorts of lists – microdrive compatible, save, search, pop up menus (has 48K and 128K side).

P & P: Add 50p for orders under £5, orders over £5 are postage free (UK only).
EEC countries add 50p per tape, elsewhere add £1 per tape.

SOUNDBOX SOFTWARE Dept SU

(For Orders) 8 Renfield Sreet, PO Box 12, Renfrew, Renfrewshire PA4 0FS

COMPETITION

We're motor-bikin'! Keranggggg! It's so, er, exciting'! Kerranggg! Or however that old song used to go. Anywayup, whether you're a skateboard kid, a Porsche-driving Yuppie from Hell (I don't think we get many of those reading the mag – JD) or a mean BMX brainblaster, you'll enjoy the motorbikey fun to be found in Gremlin's latest effort Super Scramble Simulator.

Reviewed this issue, SSS **features dual vertical and horizontal views of a challenging course full of steep bits, slopey bits, rough bits, old cars and farmyard implements. It's groovy! So groovy in fact, that apart from copies of the game we're giving you the chance to win a spiffing Spectrum Plus 3 featuring the lovely built-in disc drive.**

1st Prize: **a Spectrum Plus 3, a copy of** Super Scramble Simulator **and a Gremlin T-shirt**

50 Second Prizes: **a copy of the game** Super Scramble Simulator

50 Third Prizes: **a Gremlin T-shirt to make all your friends go OOOOOoooo!**

All you have to do is answer the stupid questions and send in your entry for a chance of becoming a motorbikin' mother . . . er, person.

1) What does T.T. stand for?
A) Test Trial
B) Terrific Team
C) Totally Terrible

2) Who sang the biker's anthem "Born to be Wild"?
A) Bonny Langford
B) Steppenwolf
C) Max Bygraves

3) Do you have to wear a seat belt while riding a motorbike?
A) Of course you do
B) Don't be silly

ANSWERS: 1) 2) 3)

NAME .....

ADDRESS .....

..... **POSTCODE**.....

Send to: Scrambling Meanies from Hell Constest, Sinclair user, 14 Holkham Road, Orton, Peterborough PE2 0UF. Closing date is June 30th and the usual rabble including Barry Sheene are excluded from entering.

Summer – it's official! Put away that thermal underwear, get those shades out of cold storage, don that Haiwian shirt and beg, steal or borrow a Beach Boys tape. OK, now get down to the nearest seaside resort and hang out along the beach, nipping in every five minutes or so for the real business of posing by the vids. Cooool or what man? Game on . . .

Dynasty Wars

Anyone remember **Dallas – The Computer Game**? Errrr – I admit that my Gran told me about it once . . . Ummmm quite a long time ago, too. Which has very little to do with **Dynasty Wars,** as – surprisingly you might think – Joan Collins fails to make even the most cursory of appearances. Nor do you control Krystal who has to knock off dinner guests by throwing plates at them. (What – you missed that episode??). **Dynasty Wars** is all about the Chinese sort of Dynasty that doesn't just seem to last hundreds of years (like the soap), it really does.

In the typical **Water Margin** tradition, there is an opposition of a cast of thousands – largely cannon fodder – and you (or you plus a friend) select a hero to play in this epic struggle of good versus evil.

There are four to choose from, each with slightly different powers: Liu Bei (descended from Emperor Kei, so they say), Shang Fei (strong and powerful), Shao Yum (a true warrior), and Kuan Yu (not only a great warrior, but well-mannered and educated). Cor. Make your choice and on to the battle.

There you are on horseback with zillions of troops rushing towards you from both left and right. You zap them either with short stabs on the fire button, or leaving the fire button down 'til the power meter on the bottom of the screen fills up – like in **R-Type** almost.

The play area is pseudo 3-D, with you moving left/right (your objective is always to wards the right) and up/down the screen across the roadways down which you are fighting.

Opponents on foot (with swords or bows) can be cut down with ease – those that appear on horses are more worthy adversaries and need a good kicking before they give up the ghost . . . although you always have the opportunity to bottle out and use a smart bomb that will have variable effect – flame them or summon up a landslide.

There's no doubt about it, it's a bit of a hack – but very nicely done. Loads of colours, loads of sprites, loads of sound, substantial background animation.

A real hoot is the screens that come up when you run out of energy – a picture of your hero battered on the ground, pleading with you to carry on with the fight!

Ultimately lacking that gripping edge that drags you back to the console for more – **Dynasty Wars** is still an impressive achievement that is well worth a few pennies.

FAXBOX

Dynasty Wars
A technically impressive playable hack, Dynasty Wars is good – but not that good. Understand

Graphics 8
Sound 7
Addictiveness 8
Gameplay 8

OVERALL RATING 8

HOPS

Last Survivor

Sega

Put yourself in this situation. There you are with up to three other mates. You are all trapped in a maze with a load of other tough guys and monsters. You each have a single key to the exit of the maze. To get out you need four. The only way to get keys off other players is to kill them. First one to exit the maze wins.

Are we making ourselves understood here? We are talking kill or be killed. Yes! Here is your chance to shoot your best friend in the back, and not incur the slightest chance of spending the best years of your life at Her Majesty's pleasure. This alone is likely to make **Last Survivor** yet another mega-hit for Sega. But, as they say, there's more.

Each player has a separate screen that shows, roughly, a first person view of the maze – the view you'd see out of your own eyes if you were actually there. You can move left/right, up/down along the corridors – but also amazingly, rotate around, again, just as if you were there yourself. What makes this all so forehead slappingly good is the fact that the whole thing is done, not in vectors, but sprites!

Calling the thing a maze is a bit mean, too. Each level is, yes, in essence just a maze, but the graphics are superb, and characterise a particular sort of setting. So the first level is set in a stone castle, another in a country house, one in an orchard ... even one on lava flats. Hot stuff!

You have a weapon, natch – a kind of gun that you can get upgraded if you stop at the shop in the maze and have earned enough money by creaming the resident nasties on that level. Here you can also buy extra speed and armour that will absorb a few hits.

There are also map pillars that, when you bump into them, show you the layout of the level and the location of everyone else within it.

The gameplay is excellent,

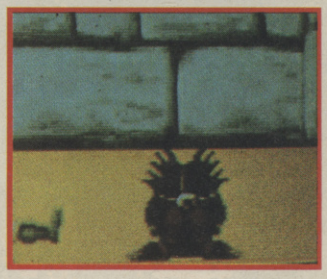

with that first person view limiting the informaiton that you have access to beautifully – unlike that **Gauntlet** style view that means you can see around corners and have eyes in the back of your head.

You find yourself frantically running around the level, zapping monsters and nervously looking behind you all the time, anticipating that shot in the back! Alternatively, relish those shouts of dismay as you pump bullets into a player controlled character, just when he wasn't expecting it!

You don't die after a single hit, either – you must lose energy. Run out of it and it's the big game over.

Another example of good game design – when a player has acquired enough keys to leave, a message is flashed up on all screens informing everyone of this fact. At this point, all surviving players start making for the exit too – hoping to bop off the guy that has all the keys and steal them before he escapes!

Available in both two player and four player versions – **Last Survivor** will bring a whole new meaning to the phrase, "We shall fight them on the beaches," this Summer!

FAXBOX

Last Survivor
Paranoia rules in this first person, graphically stunning fantasy bash, providing an unusually good opportunity for peer group advancement.

Graphics 9
Sound 8
Addictiveness 9
Gameplay 8

OVERALL RATING **9**

SMASH OFFER

Here are the new improved, higher-value Coupons. In our tradition of continually improving our service, we have assembled a new set of valuable vouchers for your delectation and financial satisfaction. Simply snip the coupon from the page and send to the appropriate address.

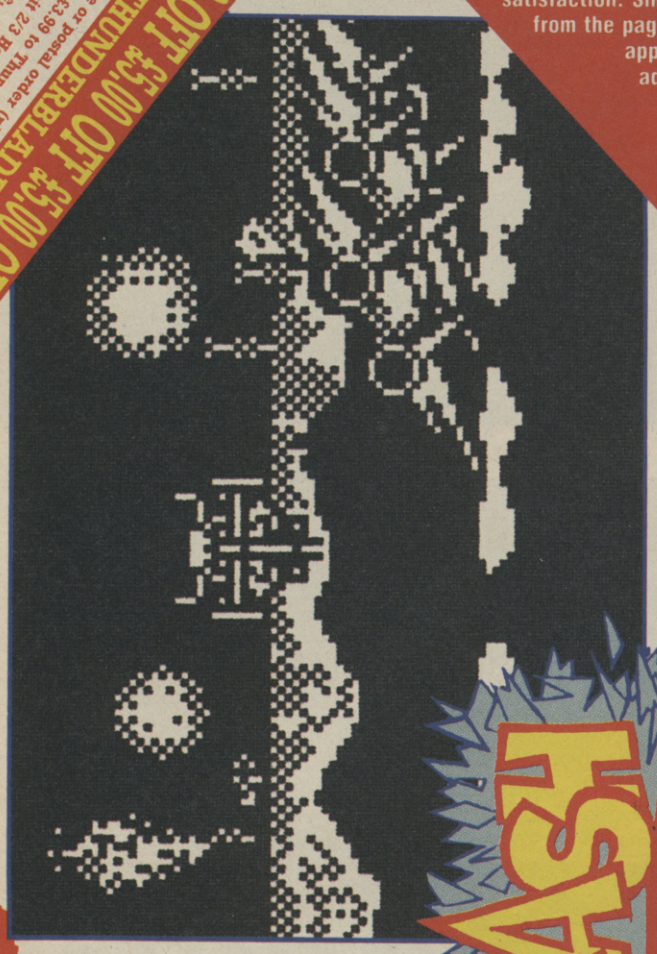

£5.00 OFF £5.00 OFF £5.00 OFF THUNDERBLADE

Send your cheque or postal order (plus your name and address) for £3.99 to Thunderblade Smash Offer, US Gold, Unit 2/3 Holford Way Industrial Estate, Birmingham B6 7AX. Cheques made payable to US Gold. Offer closes July 31st.

£3.00 OFF £3.00 OFF £3.00 OFF PACMANIA

Send your cheque or postal order (plus name and address) for £5.99 to Pacmania Offer, Grandslam, 12-18 Paul Street, London EC2A 4JS. Make cheque payable to Grandslam Entertainments. Offer closes July 31st. (tick your choice) PACLAND ..... PACMANIA .....

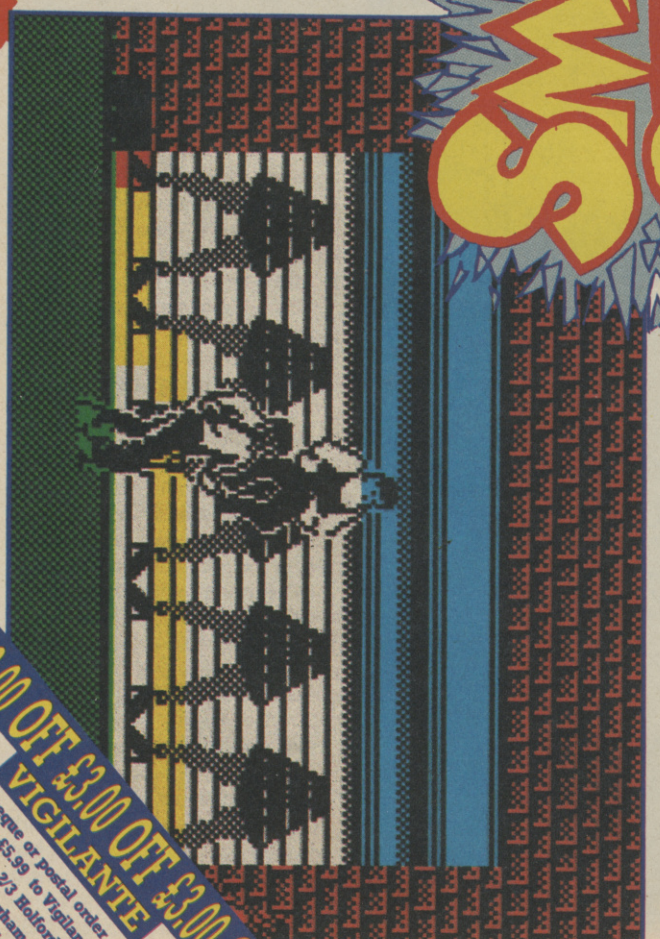

£3.00 OFF £3.00 OFF £3.00 OFF VIGILANTE

Send your cheque or postal order (plus name and address) for £5.99 to Vigilante Smash Offer, US Gold, Unit 2/3 Holford Way Industrial Estate, Birmingham B6 7AX. Cheques should be made payable to US Gold. Offer closes July 31st.

£3.00 OFF £3.00 OFF £3.00 OFF VINDICATORS

Send your cheque/postal order (plus your name and address) for £5.95 to Vindicators Smash Offer, Domark, Ferry House, 51/57 Lacy Road, London SW15 1PR. Make cheques payable to Domark. Offer closes July 31st.

ROMANTIC ROBOT regrets

Because of possible implications of the coming new Copyright Act

the MULTIFACE may soon be NO LONGER SOLD in the UK.

This is YOUR LAST CHANCE to buy the ESSENTIAL SPECTRUM ADD-ON.

To give EVERYBODY an opportunity to acquire a MULTIFACE whilst still possible, we offer **£10 OFF any MULTIFACE,** and **Multiprint & Vidcofacc.**

We are also offering **£2 off LIFEGUARD** and **£3 off GENIE!**

Please do realize that this is more than an absolutely unique offer:

this is the ONLY CHANCE you have!

BUY NOW - or NEVER...

All offers apply only to MAIL ORDERS received with the coupon below 15.5.-30.6.1989

MULTIFACE 1 - for Spectrum 48K. MULTIFACE 128 and MULTIPRINT- for Spectrum 48K, 128K and +2. MULTIFACE 3 - for Spectrum+3 and +2A. VIDEOFACE - for any Spectrum. Send SAE for full details.

This is YOUR LAST CHANCE to buy the ESSENTIAL SPECTRUM ADD-ON.

I enclose a cheque/Postal Order/cash **incl. P&P** for £.....

or debit my Access/Visa No.....

Name..... Card Exp.....

Address.....

P&P UK & Europe	£ 1.00 ☐	P&P OVERSEAS	£ 2.00 ☐
MULTIFACE One	£29.95 ☐	MULTIFACE 128	£ 34.95 ☐
GENIE ONE	£ 6.95 ☐	GENIE 128	£ 6.95 ☐
MULTIFACE 3	£34.95 ☐	M3 w/through BUS	£ 39.95 ☐
MULTIPRINT	£29.95 ☐	Videoface Digitizer	£ 34.95 ☐
LIFEGUARD	£ 4.95 ☐	MUSIC Typewriter	£ 5.95 ☐
Spectrum +3 Disks	£ 2.75 ☐	+3 TAPE LEAD	£ 2.95 ☐

ROMANTIC ROBOT UK LTD 54 Deanscroft Ave, London NW9 8EN ☎ 24 hrs 01-200 8870 SU

MEGASAVE FANTASTIC SAVINGS

Afterburner		6.90	Gold Silver Bronze	D3	9.95	Star Wars	D1	6.45
Airbourne Ranger	D1	6.99	Hate		6.95	Storm Lord		6.95
Altered Beast		6.95	Heroes of the Lance	D4	7.00	Streetfighter	D2	6.50
Ancient Battles		9.95	Ikari Warriors	D2	5.95	Skateball	D4	7.25
Apache Gunship	D4	6.95	I.S.S.	D1	6.95	Salamander	D1	5.25
Arcade Muscle	D4	9.95	Ingrid's Back	D3	9.95	Samurai Warrior		5.15
Bard's Tale		6.95	Jaws		6.95	Silkworm		6.95
Bionic Commandos	D1	6.00	Karate Ace	D1	9.95	Special Action	D5	9.50
Black Tiger	D1	6.00	K. Dalglich Soccer Man	D1	6.75	Super Scramble	D4	6.95
Blasteroids	D1	6.95	Last Duel	D1	6.45	Supersports	D1	5.50
Barbarian II	D2	6.50	Last Ninja II		9.00	Super Trux	D2	5.95
Bloodwych	D1	6.95	Laser Sqad		6.50	Supreme Challenge	D6	8.95
Butcher Hill	D1	5.95	Lancelot	D5	9.95	Stealth Fighter	D1	7.25
Cybernion II	D1	5.95	Live and Let Die	D1	6.25	Stuntman	D1	6.45
Carrier Command	D5	9.95	LED Storm	D1	6.75	Superman	D2	5.95
California Games	D1	6.25	Matchday II	D2	5.95	S.D.I.		6.45
Chicago 30's	D2	6.25	Mickey Mouse	D4	6.25	Storm Lord		6.95
Crazy Cars II	D2	6.25	Microprose Soccer	D4	6.95	Space Ace		9.95
Collected Wks	D4	8.95	Munsters	D1	6.40	Spitting Image	D1	6.45
Continental Circus		6.95	Motor Massacre	D1	5.95	Sanxion	D2	6.45
Captain Blood	D1	6.90	My Sister Kill		6.95	The Double		3.00
Comm Performance	D4	9.95	Navy Moves		6.25	Time Scanner		6.95
Dark Side	D1	6.50	Obliterator		6.95	Time Stood Still 128	D1	5.45
D.N.A. Warrior		6.45	Outrun	D1	6.50	Tank Attack		8.95
Dragon Ninja	D1	6.45	Overlord	D2	6.75	Tengen	D1	6.95
Dominator		6.45	Operation Hormuz	D1	6.45	Track Suit Manager		6.00
Double Dragon		6.95	Operation Wolf	D1	5.50	Treble Chance		6.95
Dynamic Duo		5.95	Out Run Europa	D1	6.45	The Games (Winter)	D1	6.95
D. Thompson Olympic	D1	6.50	Overlander	D2	5.25	The Games (Summer)	D1	6.95
Empire Strikes Back	D1	6.50	Ocean Compilation		8.95	The Human Killing Machine		6.75
Eliminator	D1	6.25	Platoon	D1	6.45	The National		6.95
Exploding Fist +		5.00	Pac-land		5.95	Taito's Hits		8.95
Emlyn Hughs Soccer	D1	6.75	Puffy's	D4	6.95	Total Eclipse	D1	6.45
Espionage	D1	5.95	Par 3	D5	9.95	Tiger Road	D1	6.25
Fists & Throttles	D1	9.45	Pacmania		5.95	Titan		6.25
F. Brunos' Big Box	D3	8.95	Pro Soccer (CRL)		6.45	Thunderbirds	D4	8.95
Footb Manager II	D1	6.45	Purple Saturn Day	D1	6.65	Thunder Blade	D1	6.25
Footb Man II Ex Kit	D2	5.45	Rainbow Island		5.95	Triv P New Beginning	D3	9.95
Football Director		6.25	Rambo 3	D1	5.95	The Deep	D1	6.25
Footb Director II ... 128	D5	13.95	Real Ghost Busters		6.45	Untouchable	D1	5.75
Forgotten Worlds		6.95	Red Heat		6.45	Victory Road	D1	5.25
Foxx Fights Back	D2	6.00	Renegade III		6.45	Vindicator	D1	6.65
Flight Ace	D3	9.95	Robocop	D1	6.45	Vigilante	D1	6.45
Fire & Forget		5.95	Rock Star Ate My Hamster		6.45	Wanderer 3D	D2	6.45
F16 Combat Pilot	D5	9.95	Road Blasters	D1	6.75	War Middle Earth		6.95
G. Lineker's Hot Shots	D1	6.45	Return of the Jedi	D1	6.45	WEC Le Mans	D1	6.45
Game Set & Match II		8.25	R-Type		6.75	Wellington Waterloo		8.95
Gemini Wing		6.95	Rex	D4	6.95	Xenon		6.45
Giants	D5	10.50	Run the Gauntlet	D1	6.25	X.Y. Dots		6.95
Garfield	D1	6.00	Running Man	D2	6.25	1943	D2	6.25
Guerilla War	D2	5.95	Skate Ball	D4	7.25	3D Pool		6.25
						4 x 4 Off Road Racing		6.75

Mail order only. Postage included Great Britain, add 75p per item. EEC Overseas add £1.50 per item. Fast service. Send cheque/PO to Megasave Dept SU, 49H Sutherland St, Victoria, London SW1 V 4JX.

Please send for free list of new releases on Amstrad, Atari ST, Amiga, Commodore 64 PC, Spectrum and + 3 Disc. *State which list.* Future League Ltd.

Please note new programs will be sent the day they are released

Mail Order only

D = +3 Disk

D1 at £9.90 D2 at £8.75 D3 at £12.50 D4 at £10.50 D5 at £13.45 D6 at £11.90

The 2nd Northern Sinclair Show

The North's very own Sinclair Fair returns by popular demand!

- **Bargains galore for the Sinclair user - Spectrum, Z88 or QL**
- **See Clive Sinclair's new satellite TV system**
- **Meals and licensed bar available throughout the Show**

Saturday, 24th June 1989

Stokes Hall, Church Road, Leyland, Lancs

Admission £1.50 Doors open 10am

Organiser, David Batty. Tel: 0772 454328

HOW T

ASCII code nightmres? disassemblers? Baffledby b problems with programing, or not, Andrew Hewson yo and he'll be investigatinthe say "Ram Dos Buffer terf

. . . DID THE TECHNICIAN TED TAPE LOADER WORK?

Just recently, Hewson have re-released their old classic hit **Technician Ted** on the Rack-It budget label. That was originally written in the good old days of circa 1984. During the writing of the game, time was no peblem as no-one even knew of its existence apart from the two authors. This meant that it was possible to give it the final polish that a lot of games don't have even today. A case in point was the loading routine. When thinking up new ideas for a project, it is virtually impossible to stand poised like the statue of 'The Thinker' for any length of time and hope to come up with anything.

For those who have never seen the loader, I will describe it. The screen clears and prints a couple of banners – one at the top and one at the bottom. In the bottom banner there is a countdown clock (in seconds) which decrements during the load. In the middle blank section of the screen there are 10 'Technician Teds' running left and right at various speeds, also while the game is loading. Remember this was done five years ago when the best loaders of the era consisted of nothing more than a pretty picture to look at for 4 minutes (more interesting to boil an egg eh!). Right, how is it done?

Glancing through the Spectrum disassembly of the tape loading routine (from 0556Hex to 0604Hex), there are quite a few bits of code dedicated to delays. Specifically at 05E7Hex there is a delay of 358 T states every time that particular sub-routine is called. The routine is named 'EDGE1' in the Spectrum ROM disassembly book as its function is to count the 'edges' of the square wave signal from the cassette signal. Considering that Z80 instructions in normal use can range from 4T states to say 19T states then we could simply replace this delay routine with a more useful routine which did clever things like countdown clocks or Teds running round the screen. Sounds simple, doesn't it.

HOW THE NORMAL TAPE LOADERS WORK

This How the Hell within a How the Hell explains the normal tape signal for a better understanding of the delays talked about in the previous paragraph. Referring to Fig 1, the diagram shows the electrical signal as it is saved to the tape. Bit 4 of the output port 0FE Hex is piped through to the socket on the side of your Spectrum. To send a signal through to this socket, we send precise 'serial' code as in fig 2 for saving. To turn the port 'on' we would do this:

```
LD A,0
OUT (0FE),A
```

To turn the port 'off' we would do this:

```
LD A,16
OUT (0FE),A
```

Not that the terms 'on' and 'off' are seemingly contradictory as 'on' has bit 4 = 0 and 'off' has bit 4 = 1. The terms on and off don't really mean anything more than the fact that the electrical signal at the ear socket can alternate between 5 volts and 0 volts when we send the tape signal.

The first section of the tape signal is termed the 'leader' and it comprises of several hundred alternations between 'on' and 'off'. This is the steady tone you can hear when loading a program at the start. Fig 1 whose only a few pulses but more important is the timing for these pulses. Each period of the port being on or off last for 2168 T states and so it produces a steady tone of about 1600 Hertz. Following the leader pulses is a synchronisation pulse. This is a period of 'off' which lasts 667 T states followed by an 'on' period of 735 T states. Notice that Fig 1 is not drawn to scale. The sync pulse is followed by the data in bit form. Suppose you had typed in SAVE "DATA" CODE 30000,10 then the routine would take

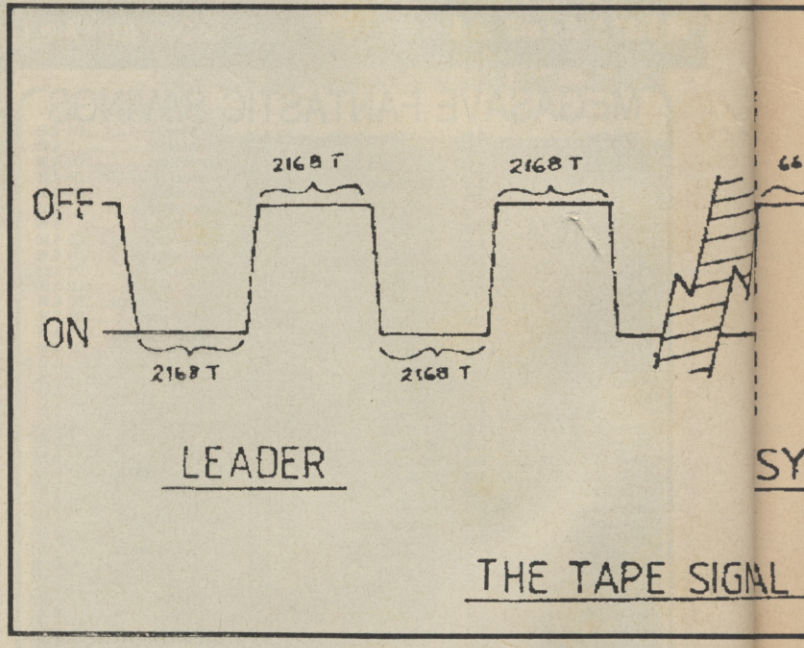

THE TAPE SIGNAL

THE HELL!..

mares? Disillusioned with
ed by bytes? If you're having
mming, whether they alliterate
n is your man. Drop him a line
ng the problem before you can
r Interface Edge Connector"

the byte stored at 30000 and shift each bit leftwards until all 8 bits had been saved. The format for the saved bits takes one of two forms – 1 A zero bit is a period of 'off' followed by a period of 'on' with each period lasting 855 T states. 2 A set bit is exactly twice the periods for the zero bit i.e. 1710 T states off and 1710 T states on.

To summarise then, the signal is a few seconds of a leader tone followed by one sync pulse of

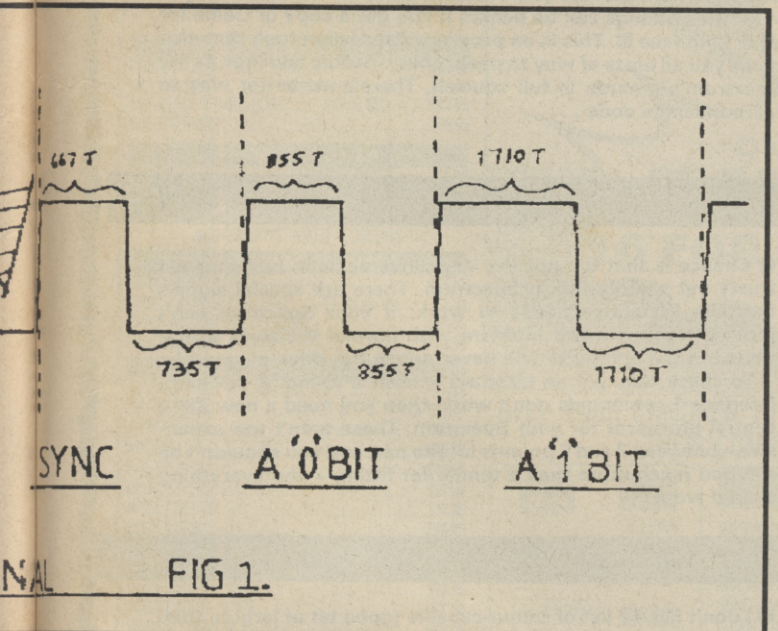

NAL FIG 1.

considerably shorter duration than the leader tone pulses. The sync pulse is then followed by the data pulses in the respective forms. Incidentally, the term 'baud rate' which refers to the speed of load operation (i.e. the slower the rate the more bored you get!) is variable depending on the data. If you save all zeros then it will also load back quicker than saving all 255's. This is due to the '1' bits lasting twice as long as the 0's. So the baud rate quoted is only an average of saving an equal number of 1's and 0's.

BACK TO THE PLOT

Now the tape signal is clear in your mind, remember the EDGE1 routine I spoke of earlier. In the loading routine it becomes necessary to perform lots of high speed reading of the input port and checking whether the signal has changed from one state to the other within certain critical time constraints. I say critical but there has to be a certain amount of leeway in the timing because not all tape recorders play back at precisely the same speed. There is also the effect of wow and flutter on the signal which basically means that the length of each pulse – leader, sync or data will vary quite considerably from that that was saved. Fortunately the EDGE1 routine has an overhead of 358 T states before it starts timing the received pulses – it is this valuable time that we use in our loader. Incidentally 358 T states is approximately 100 microseconds in duration – not exactly time to watch an epic!

TOO SIMPLE!

Obviously it is not simple to run another routine in 100 microsecond chunks and we also have to worry about contended/ uncontended RAM. The Spectrum like most other home computers has a problem when the screen is stored in the same memory map as the RAM used for programs and data etc. This is because the video circuitry has to access the memory without fail every 50th of a second. If the Z80 wants to read or write to the screen at the same instant as the video circuitry, the Z80 has to wait for a while until the video has done its stuff. If the Z80 had priority over the video circuitry, our picture would suffer from incredible interference so poor old Z80 suffers instead. The net result is that the processor true speed is reduced by some 25% in the video or contended memory. As the tape routines are so precise – especially during the save, they need to be replaced in ROM or in uncontended RAM.

The placement of the routine is easy – we will put our loader in uncontended RAM in a convenient location. The other difficulty is that during our 100 microsecond of activity we will be accessing the screen – for our countdown clock for example. This makes it difficult to accurately work out the exact timing so we have to resort to some field testing by varying the timing until we get the most reliable results.

A GAME DURING THE LOADER PERHAPS?

Now you should understand how it all works but what else can we do with the 100 microseconds of 'free' time. A few thoughts sprang to mind – but I did think it would be quite a challenge to have a simple game to play while the main game was loading. A suitable candidate for this type of game is the old letter shuffle thing. they are made out of plastic and have an array of letters with one position vacant After scrambling the letters up, the object of the game is to shuffle the letters back into the original layout. I am presently working on this task and should have the finished code in time for the next How the Hell. It will function as a normal byte loading routine but with this 'Letter Shuffle' game working while the loader is working. The BASIC program below is the letter shuffle so if you type in and run it you will have an idea of what to expect next month.

I'VE GOT THIS PROBLEM

Gizmo gone bonkers? Can't get your thingy connected? Don't be afraid to tell us . . .

. . . WRITING ARCADE GAMES

Dear Dr Drupey, HELP! (Didn't the Beatles . . . ? Oh, never mind – RG) is there a simple booklet or something to help me write arcade games or arcade adventures? Also, how do I make my sprites and background designs load onto a ready coded game without loading my Artist II? And finally, how do I use pokes on my MULTIFACE III?

Matthew (Drupey Fan Horne)
Wallington
Surrey

● Not asking much . . . To write arcade games needs several things; first knowledge of Z80 machine code; second, knowledge of the way the Spectrum works and thirdly, experience. Number 3 is up to you. Number 2 is covered, albeit briefly, in the back of the Spectrum manual – if you can't understand the bits on binary and memory maps then you've got some way to go. Number 1; there are lots of books on Z80 programming; a quick browse through the shelves of your local Smiths or equivalent should find you one that's at your level.

All these things can be helped if you get a copy of Genie for your Multiface III. This is an excellent debugging tool, that also gives you all sorts of way to peek, poke, meddle and look at the Spectrum's innards in full squelch. There's no better way to learn machine code . . .

. . . WITH MY WAFADRIVE

Dear Doc, I've been brutally disappointed! (Steady on, old chap . . . RG) I bought a Wafadrive for my Spectrum 48K+, and was really excited about it. But when I pulled it out of its packaging, it refused to work. I have to prepare to use it by giving the command NEW *, but my Spectrum just won't accept the command.

Is there anything I can do?

Thane Kirbyshaw
Plympton
Devon

● Chance is that it's not the Wafadrive at fault, but your old trusty yet slightly infirm Spectrum. There are special signals that the Wafadrive needs to work; if your Spectrum can't provide them it won't interfere with normal Wafaless operations but the computer will never notice the drive plugged in.

To check this, get an Interface 1 from a friend. If the extra Interface 1 commands don't work, then you need a new Z80A central processor for your Spectrum. These aren't too expensive – between 2 and 5 pounds for the part and you shouldn't be charged much more than a tenner for fitting – and everything should work.

. . . CHOOSING A PRINTER

Dear Dr Rupe, I'm thinking of buying a dot matrix printer for my +3, and have decided that a colour machine is best for me. It seems that to print colour you need a Colour Printer Driver –included in some word processor and art programs; which ones? Which printers are available, anyway?

Matthew Seaborn
Colchester
Essex

● I don't have a list of colour-capable (good bit of jargon, that) utility programs for the Speccy; in any case it would be out of date before I'd finished trying to spell "polychromatic". The thing to look for on the labels and in the adverts is support of the Epson JX standard, because this is the nearest thing the colour boys have to the common as dirt Epson FX standard for monochrome printers. The last time I looked, the Star LC-10 printer (which can also be used in black-and-white with a different ribbon) was very good value for money.

. . . WITH MY MODEM

Dear SU, I have just bought and Epson CX-21 Acoustic Coupler Modem, and I'd like to know if it would work on a Spectrum +2.

Michael Allder
Reading
Berkshire

● Yes, but it won't do much. You should be able to plug it in (with the right lead, which is now difficult to get hold of) to the Serial port on the +2, and you'll be able to send data over the phone to a friend with a modem. However, it's not going to be able to talk to bulletin boards or Prestel due to restrictions in the Spectrum itself; for that you need more hardware.

MICROMIPS LTD

Reply to Dept Sinc User

37 SEAVIEW ROAD, WALLASEY MERSEYSIDE L45 4QN

COMPUTER PACKAGE DEALS

SPECTRUM PLUS 2	£139.95
SPECTRUM PLUS 3	£199.95
SINCLAIR PC200	£339.95

5 YEAR EXTENDED WARRANTY FROM ONLY £34.80

JOYSTICKS & INTERFACES

CHEETAH STARFIGHTER	£12.50
KONIX SPEEDKING +3 INTERFACE	£16.95
QUICKSHOT II PLUS + DUAL PORT I/F	£18.95
SPEC + 2 JOYSTICK ADAPTER	£3.99
KEMPSTON +2/+3 INTERFACE	£7.95
DK-SINGLE PORT I/F ... £5.95 DUAL	£9.95
INTRODUCTORY OFFER QUICKJOY III MICROSWITCHED JOYSTICK usually £12.95	£9.95
KONIX NAVIGATOR	£14.50

GRAPHICS & SOUND DEVICES

AMX MOUSE & AMX ART	£64.95
KEMPSTON MOUSE/TOOLKIT	£49.95
TROJAN LIGHTPEN 48K ... £19.95 +2	£19.95
TROJAN +3 LIGHTPEN	£22.95
DK-SPECTRUM LIGHTPEN	£14.95
GRAPH PRO+LAST WORD+L/PEN .. £29.95 +3 ..	£37.95
*CHEETAH SPECDRUM-DIGITAL DRUM	£29.95
SPECDRUM SYSTEM II ... £4.99 LATIN DRUM ...	£4.99
DK-3 CHANNEL SOUND	£29.95
RAM MUSIC MACHINE	£46.50
VIDI-ZX DIGITIZER	£29.95

MODEMS & BACK-UP DEVICES

PRISM MODEM 1000 Requires I/F	£39.95
MULTIFACE 1 ... 39.95 48/128	£44.95
MULTIFACE 3 THRU-PORT ... £47.95 STD ...	£42.95
BUS EXTENDER	£4.95

PROTECTIVE COVER

SPECTRUM PLUS ... £4.99 ZX SPEC	£4.99
SPECTRUM PLUS 2/3	£5.99
DMP 2000/2160/3000 PRINTER	£6.95

ALL COVERS STOCKED – CALL US

DATA RECORDERS & ACCESSORIES

DATACORDER WITH +3 or 48/128 LEAD	£23.50
SPEC +3 CASSETTE LEAD ... £2.99 48/128 ...	£1.59
HEAD ALIGNMENT KIT (SPEC)	£6.95
HEAD CLEANER & FLUID	£3.99

UTILITIES

ADVANCED ART STUDIO (128)	£24.95
ARTIST II (128)	£17.95
ARTIST II (48)	£14.95
ARTIST II +3	£19.95
ART STUDIO	£14.95
CPM (+3) SYSTEM	£27.50
HISOFT DEVPAC +3	£17.95
HISOFT BASIC +3	£26.95
HISOFT 'C' +3	£27.00
HISOFT PASCAL +3	£33.00
HISOFT DEVPAC 48/128	£13.95
HISOFT BASIC 48/128	£22.95
HISOFT 'C' 48/128	£23.00
HISOFT PASCAL 48/128	£23.00
MASTERFILE +3	£26.95
MASTERFILE 48/128	£14.95
TASWORD 2 48K	£12.90
TASWORD 3 (MICRODRIVE)	£15.50
TASPRINT (CASS) ... £8.90 (M/D)	£9.90
TASCOPY (CASS) ... £8.90 (M/D)	£9.50
TASWIDE 48K	£4.50
TASWORD +2	£19.95
TASCALC +3	£24.95
TASPRINT +3	£24.95
TAS-SIGN +3	£24.95
TAS-WIDE +3	£8.95
DESKTOP PUBLISHER DISCIPLE/PLUS 'D'	£37.80
TASCALC (128+2)	£19.95
TAS-SIGN 128	£19.95
TASWORD +3	£24.95
TAS-SPELL +3	£24.95
NEW-TAS-DIARY+3	£19.95

YOUR CHILDREN WILL WANT TO LEARN WITH THESE GAMES!

Is your childs computer just another toy or an invaluable teaching tool?

ONLY £5.95 each OR 6 FOR £29.95

HELP YOUR CHILDREN TO MAKE THE BEST USE OF THEIR COMPUTER NOW!

DISC DRIVES & ACCESSORIES

ROTRONICS WAFADRIVE INC Serial + Parallel Printer Interface (NEW, BUT NO GUARANTEE) MRP was £69.95 ..	£15.00
64K WAFAS 2- ... £7.99 16K ...	£3.99
DISCIPLE	£79.95
DISCIPLE + 3½ Drive ... only	£169.95
*PLUS 'D'	£59.95
*PLUS 'D'+3½ Drive ... only	£159.95
PICK-POKE-IT 'PLUS D'	£14.99
3½" DISC CLEANER	£6.99
3" DISC CLEANER	£6.99
3"/3½" (20/40) LOCKABLE DISC BOX	£7.50
3"/3½" (60/80) LOCKABLE DISC BOX	£8.95
MICRODRIVE EXTENSION CABLE	£6.95
WAFA CENT OR SERIAL CABLE	£13.99
10-CF2 3" MAXELL/AMS DISCS	£26.95
5-UNBRANDED 3" CF2	£9.99
10-3½ SSDD SONY DISCS	£14.99
MICRODRIVE CARTRIDGE (4 Pack £8.95) ... each	£1.99
MICRODRIVE BOX	£4.99
3½" SINGLE DRIVE FOR SPECTRUM	£99.95
25 DSDD 3½" BULK VERBATIM DISKS	£24.99

MONITORS/TV

FERGUSON MC-09 TV/MON INC +3/+2 LEAD ...	£219.90
PHILIPS MED. RES. COLOUR MONITOR INC +3/+2 LEAD	£239.95
+3 or +2 SCART MONITOR LEAD	£9.95
TV/COMPUTER LEAD ... £1.59 H/DUTY ...	£1.99

PRINTERS/INTERFACES

AMSTRAD 2160 INC +3 PRINT LEAD	£159.95
PANASONIC KX-P1081 INC +3 LEAD	£179.95
STAR LC-10 MONO ... £229.95 COLOUR ...	£259.95
CITIZEN 120D/PARALLEL	£149.95
+3/ALSO NEW VERSION +2 PRINTER LEAD ...	£9.95
MULTIPRINT BY RR (Works as Kempston 'E' but even better)	£43.95
LPRINT 3 INC. SER CR CENT LEAD	£39.95
ZX-PAPER ROLLS-5	£14.95
ALPHACOM 32/TIMEX THERMAL PAPER-5	£9.95
INTERFACE 1/SERIAL CABLE	£9.95
OPUS CENTRONICS LEAD	£9.95

SPARES & REPAIRS

SPEC 48 POWER SUPPLY ... £9.95 128K +2 ...	£16.95
SPEC + MEMBRANE ... 8.95 ZX	£3.99
ZX/SPEC + SERVICE MANUAL (EUR+£2)	£29.95
16K-48K UPGRADE KIT	£34.50
SPEC +2 REPAIR ... £24.95 ZX/SP+	£19.95
4164 MEM CHIPS £1.25 4116	£1.00

BARCLAYCARD VISA · AMERICAN EXPRESS · OPTIMA · LOMBARD CREDIT CHARGE · LICENCED CREDIT BROKER

Immediate clearance of cheques with guarantee Card No. on reverse

FURTHER EDUCATIONAL SOFTWARE 5–8 YEARS OLD

TOPS AND TAILS	£8.95
MACMAN AND THE GREAT ESCAPE	£8.95
MACMAN MAGIC MIRROR	£8.95
MACMAN IN THE TREASURE CAVES	£8.95
SUNFLOWER NUMBER SHOW	£7.95
COUNT WITH OLIVER	£8.95
HERE & THERE WITH MR. MEN	£10.95
FIRST STEPS WITH MR. MEN	£10.95
CASTLES & CLOWNS	£8.95
SNAPPLE HOPPER	£8.95
PIRATE	£9.50
ANIMATED MATHS	£6.95
ASTRO MATHS	£7.99
WORD GAMES WITH MR. MEN	£10.95
GIDDY GAMES SHOW	£10.95
LOOK SHARP	£9.95
READ-RIGHT AWAY	£7.95
SNAPPLE HOPPER +3	£15.99
WORDS AND PICTURES +3	£19.95
CASTLES AND CLOWNS +3	£15.99
TOPS AND TAILS +3	£15.99
SUPER 5 PACK	£24.95

MAIL ORDER PRICES ALSO OFFERED FOR PERSONAL CALLERS PRODUCING THIS ADVERTISMENT

IMPORTANT NOTE FOR OVERSEAS CUSTOMERS! Postgiro international accepted. NOT Postbank Postcheque. Books have no tax-Europe add £5. Non Europe add £10. We reserve the right to charge carriage at cost. We apologise for any alterations or ommisions since going to press.

UK Postage and Packaging. Items under £50 add £2. Items under £100 add £5. Items over £100 add £10 for Group 4 Courier ensuring delivery to you the day after despatch. Overseas customers (Europe): Full price shown will cover carriage and free tax. Non European add 5% to total.

24 HOUR CUSTOMER ENQUIRIES 051 630 3013

37 SEAVIEW ROAD, WALLASEY, MERSEYSIDE L45 4QN

051-691 2008, 051-630 5396. FAX: 051-639 2714

Hallo, Mr Money! Get your laughing gear around this.

OUT

CASH EATING MONSTER

Well, go on then.

Whirrr, blip, munch, yum, slurp! Dear me, what strange sounds are these. Is it Sir Terwonee trying to get out of the loo? Or is it Tim after a particularly violent vindaloo? Nah, it's Mr Money innit? (Mr who? – all the SU readers). Yes that's right folks. Mr Money is SU's newest member of staff and we love him (oh yes we do – JD).

Shall I tell you all about this new roboty friend of ours? Well he's yellow, he's about 4 inches tall and he eats money (sounds a bit like Chris Jenkins to me – JD). To get him going (phewor) you switch on the red button under his right foot, then place a coin in his little hand and watch him shovel it into his gob, give it a little chew and then (and this is the best bit) he licks his chops and is ready to receive some more dosh. Available from Hamleys, Regent St – £7.99.

MORE VIDS

Fans of crumbly American horror writer H P Lovecraft will be delighted to see a film version of his short story The Colour Out of Space. In The Curse, young farmboy Zach Hayes (Are you sure? –JD) tumbles into a terrifying series of events as his family is exposed to the radiation from a mysterious meteorite. First the crops decay . . . then his family do! Squidgy stuff just right for late-night viewing. Out in your hire shop right now.

Yum!

Yummm!

"Watch out! It's a tiny fragment of Jim's brain!" The Curse.

VIDS - A - PLENTY

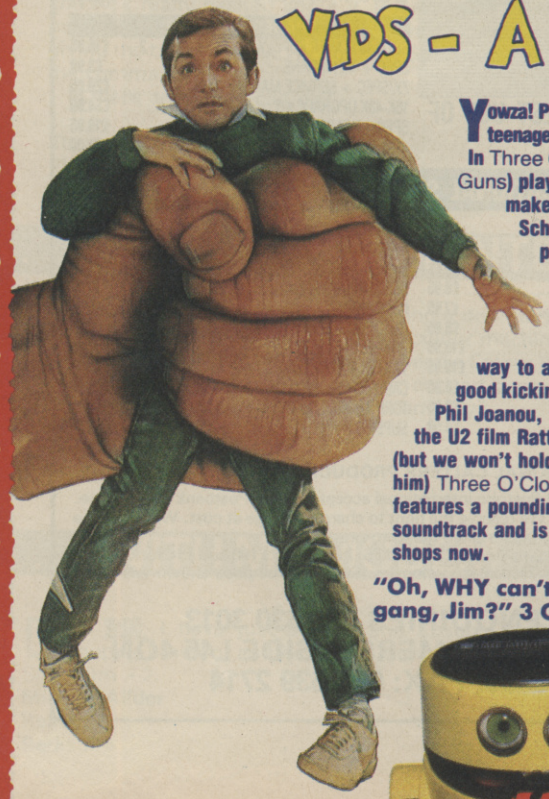

Yowza! Plenty of video fun on the way from CIC – whether you like teenage jocks or squidgy horror, there's something for you! In Three O'Clock High, brat-packer Casey Siemaszko (Young Guns) plays Jerry Mitchell, a school newspaper journalist who makes the mistake of getting on the wrong side of the School Bully. Challenged to a fight in the school car park at 3 o'clock, Jerry has seven ours to find a way to avoid getting a good kicking! Directed by Phil Joanou, who directed the U2 film Rattle and Hum (but we won't hold that against him) Three O'Clock High features a pounding electronic soundtrack and is in the hire shops now.

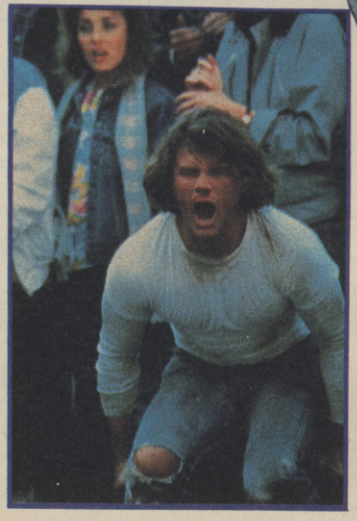

"Oh, WHY can't I be in your gang, Jim?" 3 O'Clock High.

WINDS!

HORN SECTION, WHAAAH

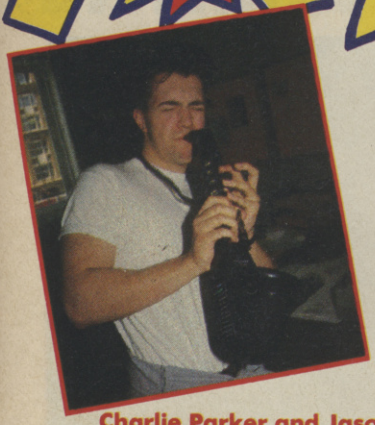

Never mind the smutty jokes, the Casio DH800 MIDI Horn is a serious bit of electronic musical kit. It's battery powered and has a built-in speaker, so you can play tootly little tunes by blowing into it and fingering the keys like a recorder. BUT if you're a bit more ambitious musically, you can plug it into an external amplifier, or use its MIDI output to play other synths!

To add to the overall greatness there's a built-in autoplay section which accompanies your performance with sampled drum sounds, and famous tunes such as When the Saints Go Marching In, stored in ROM packs!

At £159 the DH 800 is a fab way into electronic music if you're too weedy to play a keyboard. It's also an endless source of smutty fun, as the pranksters in the offices have found !!!??$*@£!!

◀ Jim, without doubt the most gorgeous human on the planet, shows up hopeless old crumblies like Charlie Parker and Jason Donovan. Roy Castle, watch out! ▶

WHAT'S THE TIME SPUD FACE?

No! Not located in a South African police station, it's the Potato Clock.

Well a diddly diddly diddle and Biggora what have we here? It's a ruddy Potato Clock to be sure. Yes your eyes are not deceiving you it really is a digital clock that runs on potatoes (and oranges and apples and lemons and – I think we get the point – JD). What a fun idea. You place a spuddy in each of the little trays then poke the zinc and copper plates provided into them, thus creating an electrical circuit to make the digital display flash the current time at you. All pretty technical stuff, that shouldn't be attempted by right divvies (ie YS readers) (or staff). If you would like to actually become the proud owner of the Spud-O-Clock simply answer the question below and send it to "Top o' the morning to ya Spud face", SU, 30-32 Priory Court, Farringdon Lane, London EC1R 3AU.

Special Apology:
This month's Potato Clock feature includes numerous utterly gratuitous Irish Jokes. We apologise. It must be terrible having Jimmy Cricket as an ambassador.

What drink can you make from potatoes, is it:
a) barley water b) vodka c) tizer

Name.....

Address.....

.....

Answer.....

Outlands Credits:
Mr Money . . . Alison Skeat
Videos . . . Chris Jenkins
Potato Clock (and jokes) . . . Alison Skeat
Casio Horn . . . Chris Jenkins
Gorgeous Design . . . Tim Noonan
Picture Captions . . . Jim (surprisingly)

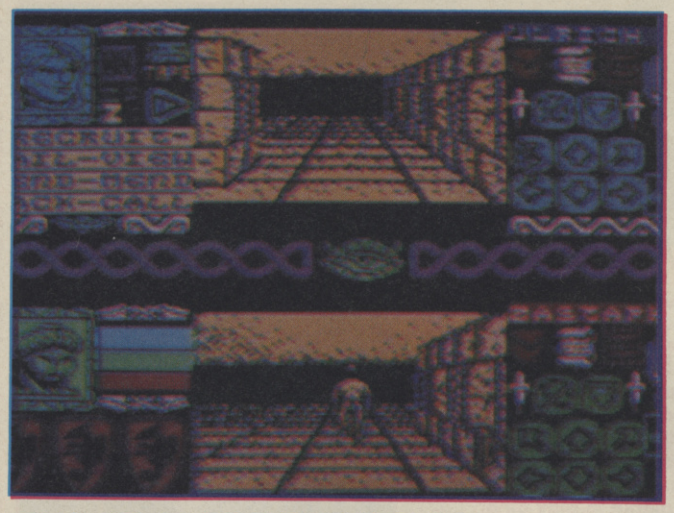

BLOODWYCH

This is a bit interesting. **Bloodwych** is set to revolutionise the concept of 3-D fantasy role playing, it says here on this press release, as it introduces an element of competition and a further dimension of interaction with its simultaneous two player option.

Not only has it got all that, but in the gameplay it ain't a million miles away from the megafabby 16 bit smash, **Dungeon Master**. Not surprisingly, as it's from the same people, those luverly luverly peeps at Mirrorsoft known as Image Works.

As you run around in the maze-like dungeon, all viewed in glorious 3-D-o-vision, you come across treasures, traps and all manner of strange and exciting characters. Interact with these creatures correctly, and they could help you find your goal. What exactly your goal is I'm not too sure, but from what I can see, it's got something to do with four crystals that, when brought together, will create a magic spell that will banish evil forever. Typical over the top storyline.

But it looks like it's gonna be great. The graphics are colourful and all the lovely items (such a locations, people, eachother) are marvellously detailed and it sure looks like it's gonna have a lot of atmosphere.

Should appear soon. Review next issue.

Streetdate: Soon.
Price: £8.99/£14.99.

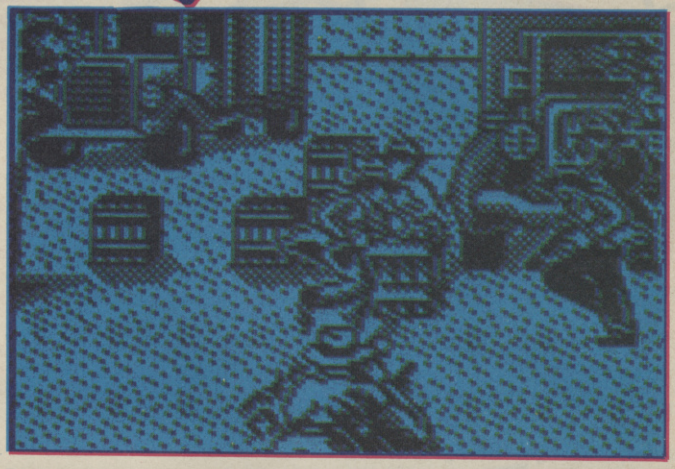

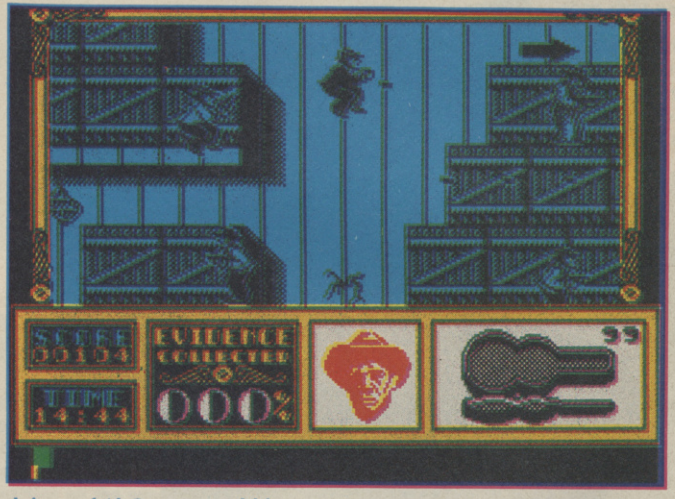

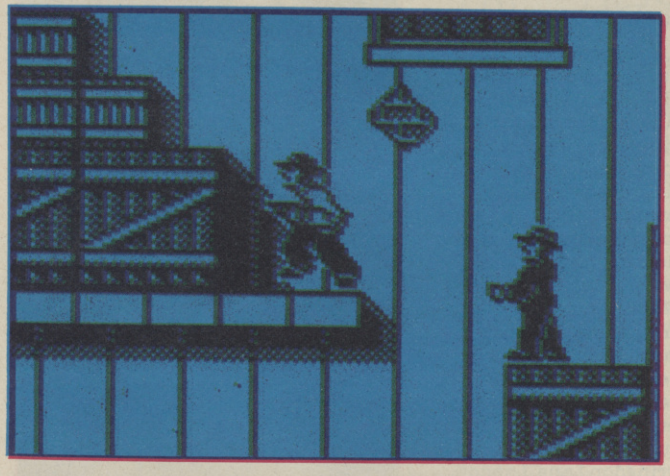

UNTOUCHABLES

"Your plans for world domination are sadly mistaken, Mr Goldfinger." Oh, sorry, wrong Sean Connery film. Yus, this is The Untouchables, one of Ocean's impending Xmas blockbusters.

Set in Chicago in the rough and tough days of prohibition in the 1930's, the movie and the game chronicles the crusade of Treasury agent Eliot Ness, against the evil doings of Al Capone and his ruthless cronies.

It's vital to nail Capone before he tightens his grip on the city even more. Innocent people are getting killed in the wake of the rackets Capone is setting up. Officials are either being bribed or threatened and only a few men, The Untouchables, are above the mobsters' rule.

The game, as is Ocean's wont at the moment, is split into a number of sections, each giving the player the opportunity of taking on a different character in the movie and performing some of the most memorable feats.

There will be the stage in the abandoned warehouse, searching through the hundreds of packing cases, with bad guys shooting at you at the same time.

There is also the section on the bridge – probably the best shoot out in the film. You roll back and forth across the deck, wasting Capone's men and dodging the hail of tommy gun bullets.

We're not allowed to tell you any more than that, except that we'll be keeping you thoroughly informed over the next few months, if you know what we mean.

Streetdate: Late Autumn.
Price: £8.95.

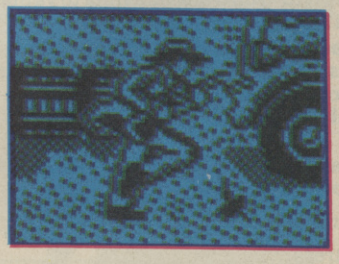

NEW

BATMAN – THE MOVIE

Fifty years old and as hard as anyone. Yus. Batman is bbbbbbbback! This time, as we're sure you already know, the title role is taken by the gorgeous though slightly balding Mike Keaton, though the star of the movie may well turn out to be the astounding Batmobile. There have been pics of this most desirable motor in most of the Sunday magazines, but we can show you what the GAME VERSION is going to look like – he ha!

Ocean were obviously very keen to avoid any problems of similarity with their other titles based on the exploits of the caped crusader and, from what we've seen already, it looks completely fab. There are driving bits, fighting bits, exploration bits and swinging-on-bat-rope bits.

Check out the pictures.

Streetdate: Late Autumn.

Price: £8.95.

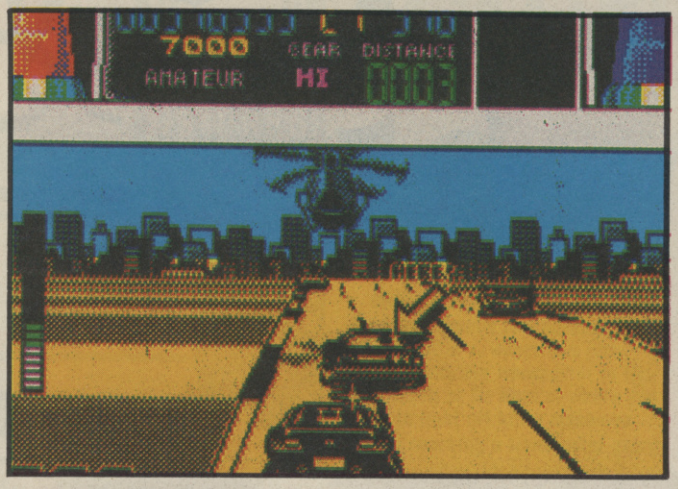

CHASE HQ

Veroooooooooom! Wooowooo blam crash etc.

We're not even allowed to tell you that this game is called Chase HQ, which is a shame.

Neither are we allowed to let you know that it's going to be Ocean's Xmas game rival to US Gold's Outrun Europa.

What we can tell you is that it might involve a bit of driving, a bit of crashing into other cars and a bit of nicking the bad guys.

Oh, apparently we can't tell you that either.

Streetdate: Xmas

Price: £8.95.

(But don't tell anyone)

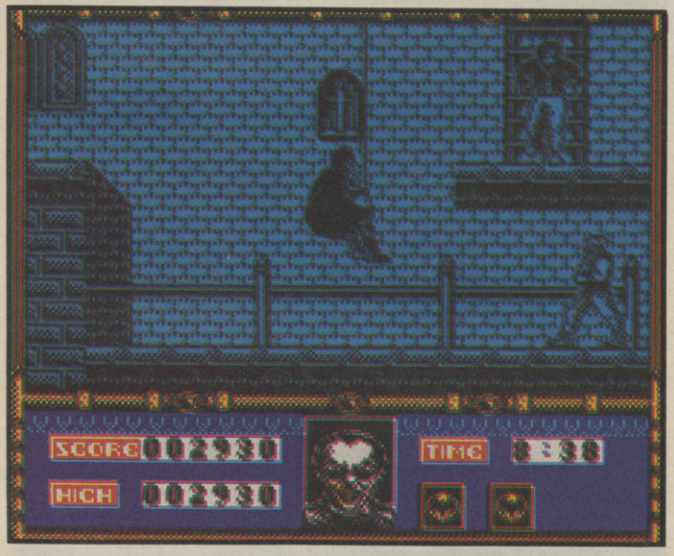

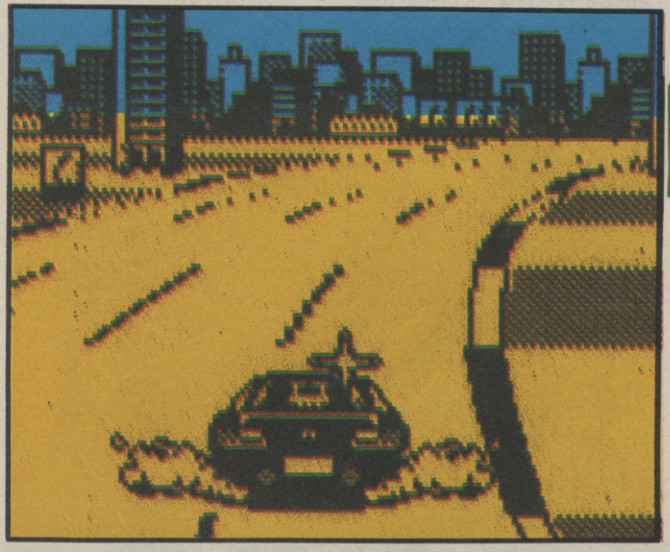

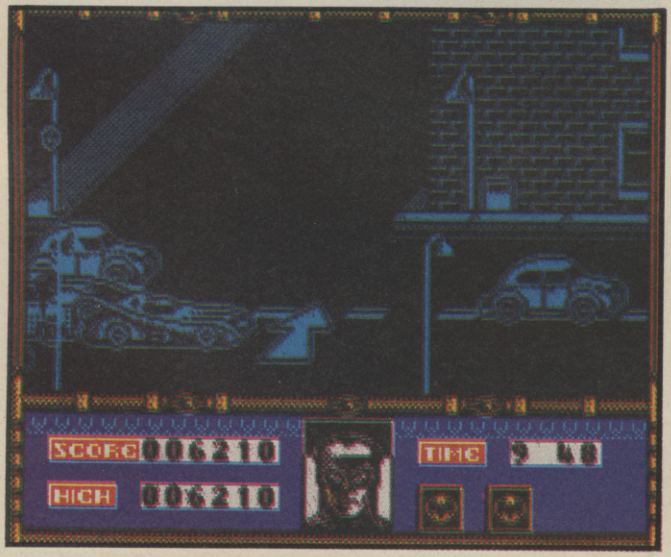

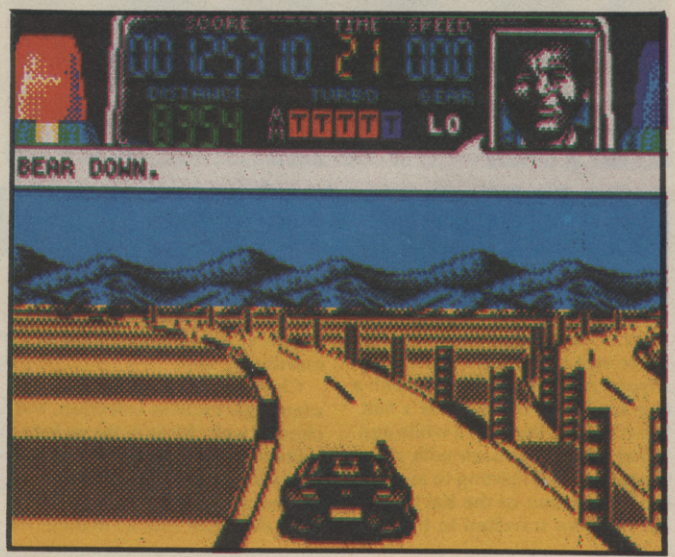

PREVIEW

VENDETTA

Return of the Last Ninja Part III! No. We're only kidding, though this is another 3D fighting exploration game from System 3 in a similar mould.

It's going to be a multi-load graphic affair with two main sections. The first is extremely arcadey with lots of running around and fighting and throwing of hand grenades and the next involves a super road-race 3D affair.

We've been given a special sneaky preview of the first level by System 3's gorgeous and thoroughly successful (and charming) Mark Cale, but he swore us to secrecy and we shouldn't really be printing these pictures. Oops.

What we are allowed to say is that the game certainly has a more up to date feel than previous SYS3 games, involving guns and grenades and rockets and motors, and it will be bloody marvellous. Funny how they said it'd be okay to say that.

Streetdate: August.
Price: £8.95.

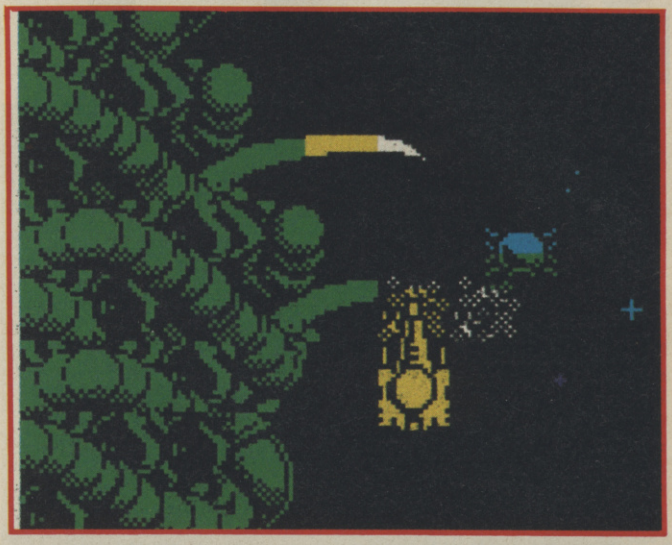

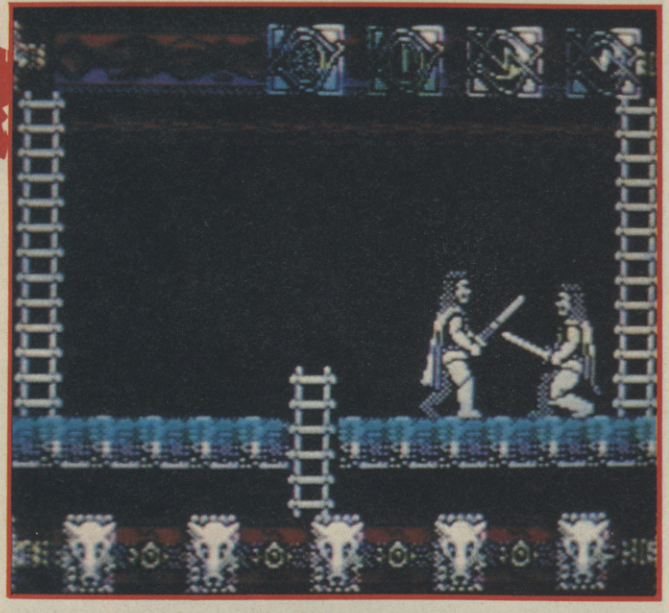

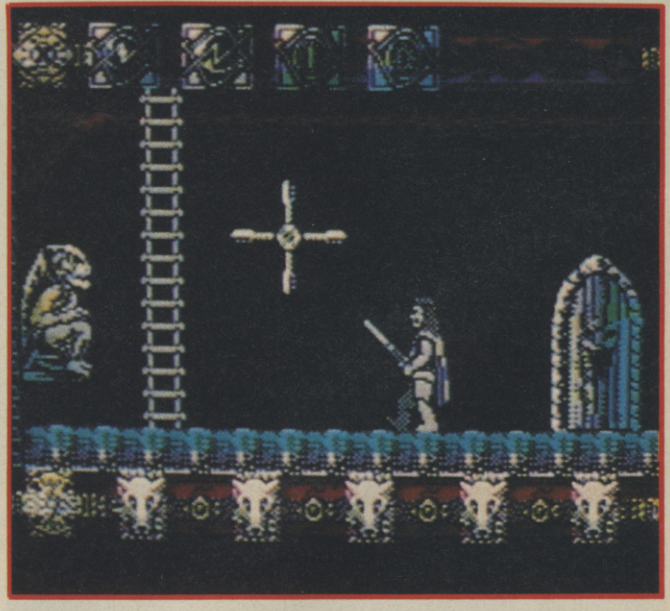

LONE WOLF – THE MIRROR OF DEATH

Lone Wolf is back, and that's official. I remember when LW hit it big a while ago. There was a computer game then, anyone remember? It came with a free keyboard overlay, for a 48K Speccy. Cor, that was a while ago.

But still, LW is back with a vegeance. Still fighting to avenge the destruction of the Kai Lords, LW has now travelled to the evil tower of the satanic Dezan Groez, master of evil and generally very naughty, with the intention of murdering him.

Choose four skills from a seemingly endless selection, but choose well, for it is these four skills that decide whether or not you will succeed in your quest. Armed with only a sword, you must do battle with all manner of strange beasts and little seven year old girls.

The game looks pretty fabby to me. Splodges and splashes of colour everywhere and loads of hi-res sprites give the game a very non-Spectrumy look. More news as we get it.

Streetdate: Soon.
Price: £8.95.

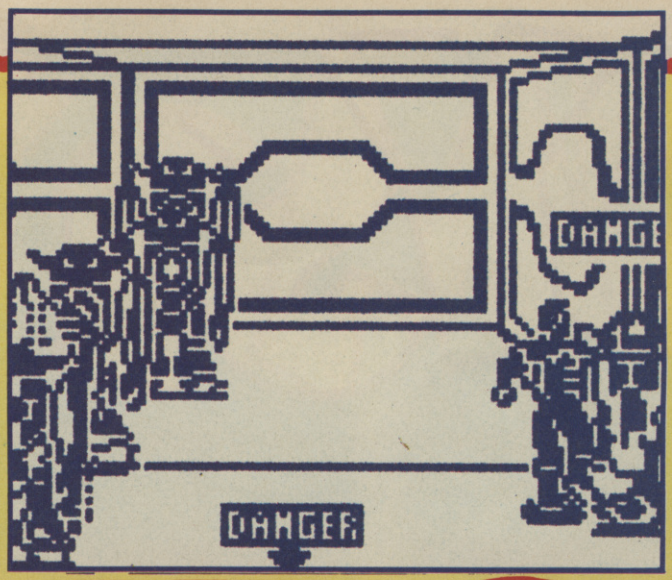

GAMES REVIEW

XYBOTS

Xybots. **What do I think about the game?**

It's OK. If you detect a little lukewarmness in my wheedling tone, it's because at first sight Xybots **doesn't look very impressive – especially compared to the original Atari coin-op.**

Fortunately, if you persevere you'll find that most of the playability has been retained in Tecque's conversion, and especially in two-player mode, the challenge of Xybots **will grip you despite the dubious graphics.**

The main gimmick of the coin-op was the 3-D perspective maze shown from two viewpoints at once. The players could either team up, or fight it out for honour and glory. The plot's a bit like the ancient video game Humanoid **– make your way through a series of mazes fighting off hostile robots. The main difference is the 3-D view, but since a map shown at the centre top of the screens gives away the position of the offending androids, and a big arrow marked DANGER appears pointing them out even when they're off-screen, there's not much suspense.**

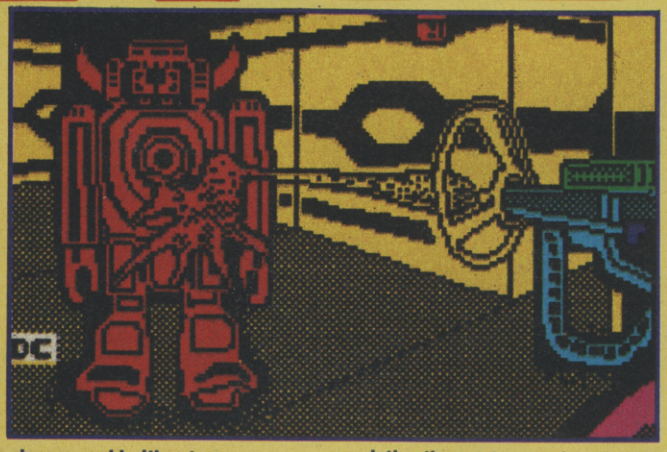

The two protagonists – Major Rock Hardy and Captain Ace Gunn, if you can believe that – scamper up the screen a bit, then it flips on to the next seciton. They can also move left and right, which is handy because the hordes of robots open fire as soon as they come within range.

To turn to face the fire you move the joystick while holding down the fire button. Your position indicator on the map also shows your orientation, so it shouldn't be possible to get lost, although I did find myself heading the wrong way into the complex on a couple of occasions.

to a MUCH higher level.

Tokens you collect along the way allow you to buy extra shields, bigger guns and better maps to bash the heavy-duty security droids on later levels.

Excellent 128K sound and a boppy musical theme put the finishing touches to what is a surprisingly enjoyable conversion. I don't know if it would have been possible to do a better job of the graphics, but Xybots **scores high for gameplay, so think about buying it■**

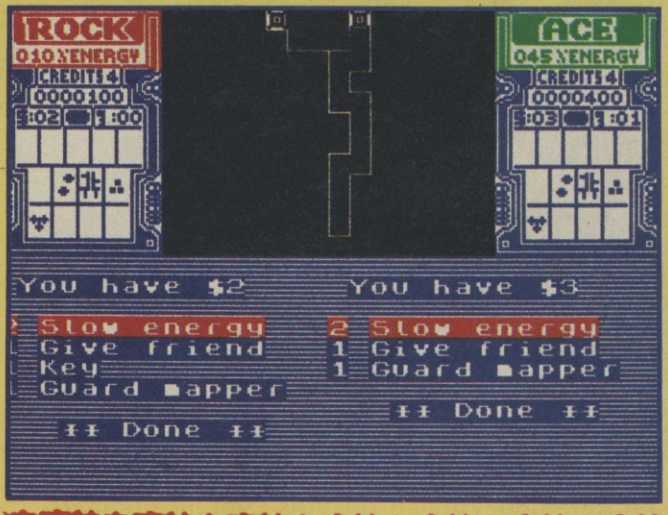

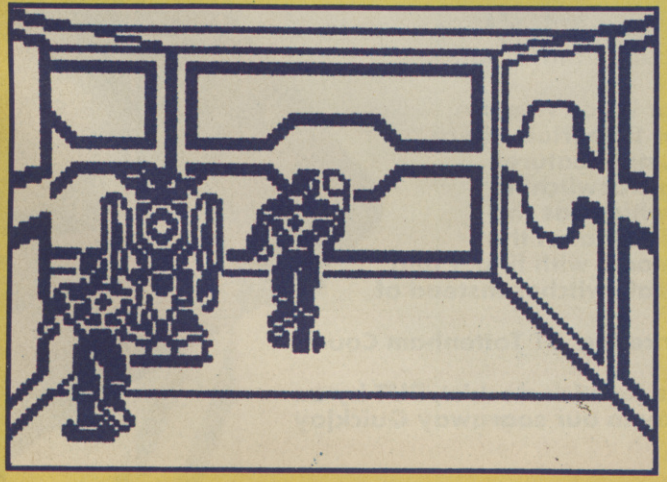

FAX BOX

XYBOTS *Label:* **Tengen** *Author:* **Tecque**
Price: **£9.99/£12.99** *Memory:* **48K/128K**
Joystick: **Various**

ARCADE REVIEW

GRAPHICS		SOUND	
59		79	
79	PLAYABILITY	78	LAST ABILITY

Graphically dodgy but otherwise frabjuous coin-op maze game

Reviewer:

OVERALL **75**

10 20 30 40 50 60 70 80 90

JOYSTICK

Are all joysticks the same then? Of course not. Some of them are black, some of them are red . . . but now there's one that's completely different. It's the Quickjoy Superboard, **and you'll spot the big innovation straight away; it's got a digital timer with an LCD display built into it.**

The Superboard is just one of a crateload of new sticks from DeGale Marketing, all of which are compatible with all eight-bit and sixteen bit home computers including the Spectrum (though you'll need an adaptor lead if you want to use them with the Plus 2 or Plus 3 Sinclair sockets). The Superboard, at £19.95, is the most unusual. It's a BIG stick for BIG games players, featuring four suction cups to anchor it firmly to the tabletop. It also boasts no fewer than SIX fire buttons; one trigger-style on the pistol grip, one thumb-button, and two on either side of the base. You can switch between left and right-hand base buttons, and base or grip-mounted buttons, using switches on the base. Also on the grip is the autofire

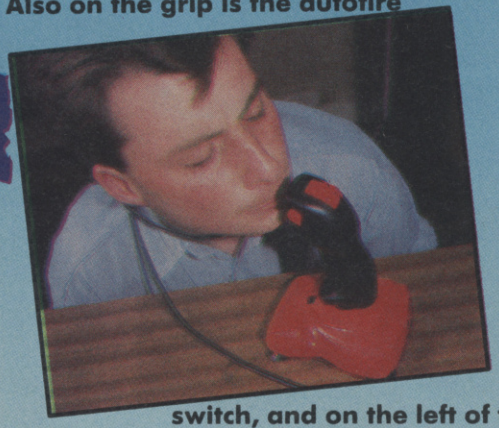

switch, and on the left of the base is a speed setting and computer select switch for the autofire function.

The stick switching, like the fire buttons, is microswitched for complete reliability. But the BIG gimmick is the digital timer. Powered by a single 1.5 V AA battery, the timer can be set to any time from 1 to 99 minutes. At a press of the START switch it begins counting down. You can pause it at any time with another press of the switch, and then it reaches 00.00 it gives out a piercing BEEBEEBEEP! Now you can settle all those I-did-it-quicker-than-you-oh-no-you-didn't arguments.

If your budget doesn't stretch to the Superboard, or if you're more interested in pure blasting rather than race games or time trials, there are three other options. The Supercharger **costs £12.95, and features finger and thumb fire buttons, switchable autofire, microswitching and four suction cups. Then there's the £10.95** Turbo, **which has the same features with a more radical hardgrip design like that of the Superboard. Finally, there's the** Quickjoy 2, **a budget model with finger and thumb fire buttons, autofire, four suction cups, and leaf switches instead of microswitches.**

The Quickjoy sticks are available from DeGale Marketing, 81 Tottenham Court Road, London W1A 1EY, Tel 01-637 5735, or from your usual joystick stockist, BUT by an amaaazing coincidence we have FIFTEEN to give away in our soaraway Quickjoy contest!

K COMPO

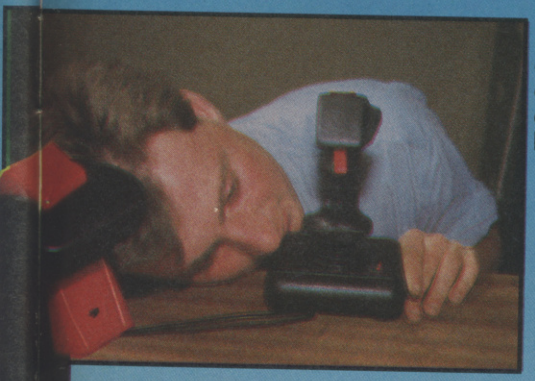

We've got FIVE Superboards and TEN Quickjoy 2s to give away courtesy of DeGale Marketing. All you have to do is answer the stupid questions, fill in the entry form, bung it off to the competition address, and you could be the happy owner of a Quickjoy joystick before you can say "Nine-pin D-plug".

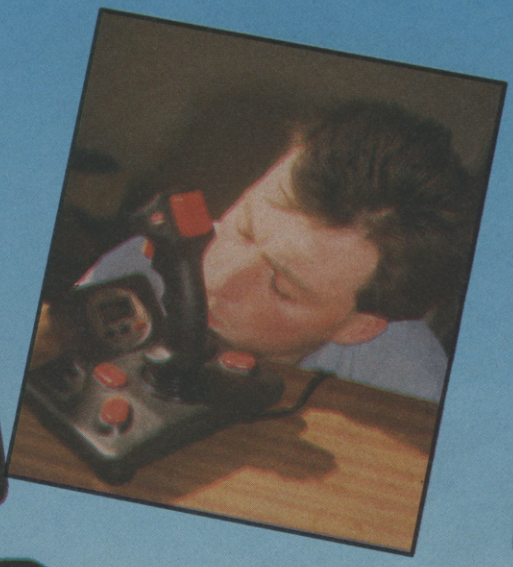

1) How many pins are there in a joystick D-plug?
A) Three
B) Seven
C) Nine

2) What shape is the standard joystick plug?
A) D-shaped
B) L-shaped
C) Fish-shaped

3) Where do you normally find nine-pin D-plugs?
A) On helicopters
B) On joysticks
C) On fish

Answers: 1) 2) 3)

NAME .....

ADDRESS .....

.....

..... POSTCODE.....

Send your entry to The Joy of Sticks Competition, Sinclair User, 14 Holkham Road, Orton, Peterborough PE2 0UF. Closing date is July 31st. Usual rules apply, I'm sure you know what they are by now, though we've forgotten.

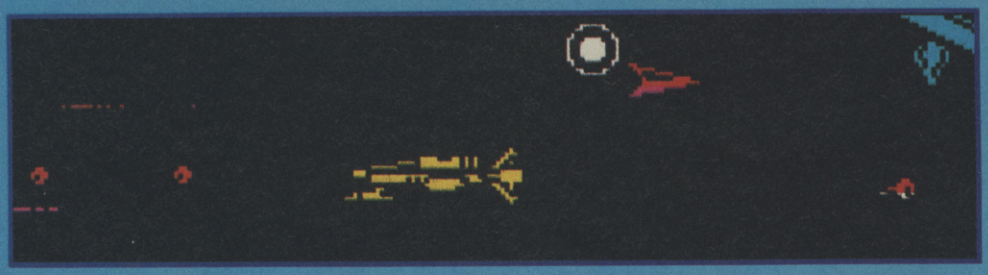

GAMES REVIEW!

DOMINATOR

Neeeoow! Dugga dugga dugga! Multicoloured explosion follows multicoloured explosion as glorious technicolour ships bob and weave doing battle over a dream-world of colour, fantasy and illusion. Well, not quite.

You are the Dominator, and you have to, well, dominate around a bit I suppose; rid the galaxy of the evil alien empire etc. And all set against a (relatively) fast (relatively) colour-clash free and pretty darn attractive in a fluffy strawberry sort of fashion, background.

Played across all of four levels, the game alternates, Salamander like, between side on and overhead view perspectives. The still graphics for both types of levels are equally impressive, or at least the backdrops are. All of the backdrops are animated in a sort of well animated kind of way, indeed there were points that made me sit back and go uurgh! The sprites haven't come across as well.

Take a look at the screenshots. First thing you notice is the large amount of colour. Now, you know as well as I do that a colourful game automatically looks a lot better than a mono one. Fair enough. So, to reassess the game, strip the colour. What are you left with. Some very badly designed alien sprites that move very badly. Um, OK. So what else has the game got?

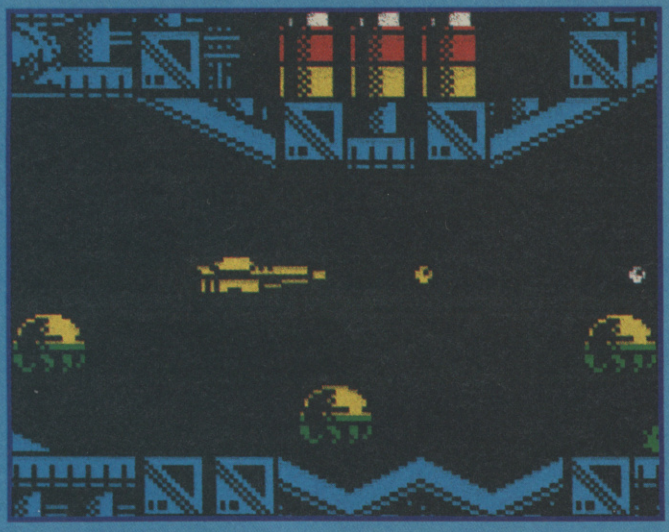

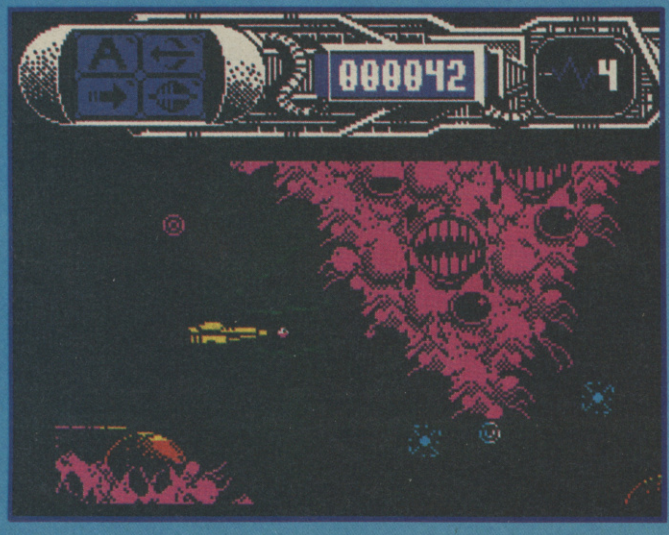

Well, it does have a bolt-on weapons system. Fine. You can collect up to three extra weapons and an autofire facility. Good. These run out after a short period of time. OK, I can live with that. The weapons are pretty pointless. One of them bolts onto the back and fires diagonally behind you, but doesn't seem to have enough power to actually kill anything. The other two bolt on the front and fire forward, in unison with your cannon. The other two bolt on the front and fire forward, in unison with your cannon. Don't you think that, just maybe, this might be just a little bit poorly designed?

Do I think this game is good? Yes, but not much. I think too much effort has gone into trying to add a little flair to a tried and tested idea and not enough thought along the lines of "How can I make something original out of this game".

The main problem lies with the playability. The main ship moves quite fast, but due to poor design, the game is just a little too difficult. Right from the start alien waves move in a way so that at certain points they more or less cover the screen, meaning you can't dodge or find a safe spot to fire from.

I had high hopes for Dominator. Oh well . . .■

FAX BOX

ARCADE REVIEW

DOMINATOR Label: **System 3** Author: **In-house** Price: **£9.99/£14.99** Memory: **48K/128K** Joystick: **Various**

GRAPHICS	SOUND
83	74
PLAYABILITY	LAST ABILITY
72	75

At first glance an impressively coloured shoot-'em-up. At second, it isn't.

Reviewer: Tony Dillon

SMALL **73**

10 20 30 40 50 60 70 80 90

PC Engine

YOU GET MORE FOR YOUR MONEY THAN JUST OUR NAME

MICRO MEDIA SEAL!

Micromedia are the ONLY company committed to customer support for the fabulous PC Engine games console.

1) For a start we are an established company who will be around to look after you in a year's time, and not 'gone with the wind' (and your money) – Micromedia are suppliers to the computer shops. Chances are, you'll find us the only company supplying them with software for our customers too.

2) Only Micromedia can repair machines. In fact right up to full replacement internals.

3) The PC Engine user club is only available to Micromedia owners (who are automatically logged onto our computer) and is FREE. You will get the monthly magazine and access to our telephone hotline, now and into the future.

4) Picture quality and hardware reliability are far superior. Don't take our word for it, your local computer shop will soon be stocking it (and if not why not), so see for yourself. Alternatively, write for details of special mail order offers.

BUT IF IT *HASN'T* GOT OUR SEAL, IT *HASN'T* GOT OUR SUPPORT

Micromedia Sales & Marketing Ltd
Whistleberry Industrial Estate
Blantyre, Glasgow G72 0TH
Telephone (0698) 822055
Fax (0698) 823200

"ATTENTION ALL MICRO OWNERS!"

"IF YOU WANT TO MAKE A QUICK £100 A WEEK BY JUST USING YOUR MICRO FOR A COUPLE OF HOURS A WEEK, AFTER SCHOOL, READ ON!

We know you will have heard of the "computer wizz-kids", who make more money in half term than their dads make in 6 months, but the question is ... "How can **YOU** make a quick **£100** with your standard micro, basic knowledge and a few spare hours a week?"

The answer? This book!!! "MAKE MONEY WITH YOUR MICROCOMPUTER". This book is fully devoted to the subject of making money and shows you that you don't need to be a 'wizz-kid' to make a quick £100 in just a few spare hours, the book also shows you concrete ways of turning your part-time venture, into a thriving full-time micro business, which could easily make in excess of £20,000, which can't be bad for someone who is just leaving school.

So if you want to make a quick £100 now and then (just think what you could do with that, new clothes, computer games, etc etc, basically anything you want), or you want to become a teenage director of your own micro business. **THIS IS THE WAY TO DO IT! O.K. HOW MUCH?!!! £10.00 inc P&P.** This is about half the price of a new game, and an absolute fraction of what you could make in your first month. **JUST ASK YOURSELF THIS ... "WHAT ELSE COULD I DO WITH A TENNER THAT WOULD MAKE ME SO MUCH, AND SHOW ME HOW TO START MY OWN BUSINESS??????,** now you can see what a chance you've got here? and what's more ... IF FOR ANY REASON YOU ARE NOT 100% HAPPY AFTER YOU'VE READ OUR BOOK SEND IT BACK WITHIN 14 DAYS AND WE'LL REFUND YOUR £10.00. WITH THIS FAIL SAFE DEAL YOU'VE GOT NOTHING TO LOSE, SO SEND NOW!!!!! AND WE'LL SHOW YOU HOW YOU AND YOUR MICRO CAN MAKE ABSOLUTELY HUNDREDS!

Please rush me a copy of **"MAKE MONEY WITH YOUR MICROCOMPUTER".** I enclose a cheque/PO for £10 (including P&P), payable to **AC PUBLISHING PRINT CLEARLY**

NAME: .....

ADDRESS: .....

.....

.....POST CODE:.....

SEND TO: AC PUBLISHING, 2 PRETORIA ROAD, CHERTSEY, SURREY KT16 9LN

Books normally sent in 3 days, but allow 21 days for delivery.

SU1

the No1. COMPUTER ADVENTURE game

EXCLUSIVE SOFTWARE

PRESENT:

Dungëon of Death

The! (first) adventurous Challenge of a lifetime, (in 'IV' parts on 1 tape)

£6-00 6.gp

All you will need is:
a 48K/128K SPECTRUM and the will to WIN!
(Amstrad and Commodore available soon)
Obtainable from any software shop!!
or by sending £6.00 (cheque/P order)
to: 262 High Street Lewisham London SE13 6JX

ACTION SCREENPLAY

IF YOU HAVE ANY DIFFICULTY OBTAINING ACTION SCREENPLAY FILL IN THE COUPON BELOW AND SEND TO: HOT-SHOT ENTERTAINMENTS LTD, PO BOX 326, COLCHESTER, CO4 5BL.

NAME .....

ADDRESS .....

.....

MAKE OF COMPUTER YOU OWN .....

PLEASE MAKE CHEQUES/POSTAL ORDERS PAYABLE TO HOT-SHOT ENTERTAINMENTS LTD.

No.2

WIN A SATELLITE T.V. SYSTEM

FEATURING ALL THE HOT SUMMER SCORCHERS!

FOR THE ST, AMIGA, PC, C64, SPECTRUM, CPC PLUS MUCH MORE !

ONLY £4.99

AVAILABLE 30 JUNE FROM ALL GOOD SOFTWARE STORES.

HOTSHOT

HOTSHOT ENTERTAINMENTS LTD

AL'S INCREDIBLY FUNNY JOKES (but not really) CORNER

1 Who's this?

It's me ya berk

2 Why doesn't the Queen wave with this hand?

'Cos it's mine

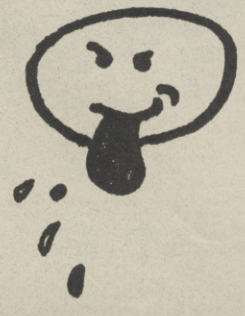

3 What's am I?

A short hand typist

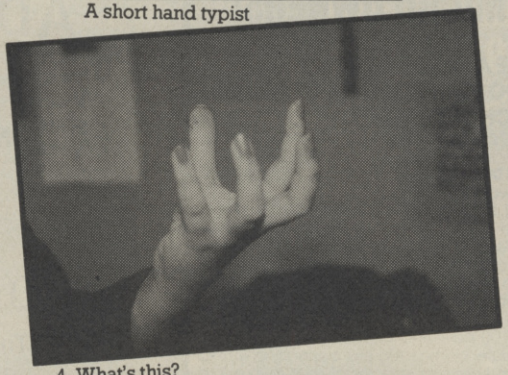

4 What's this?

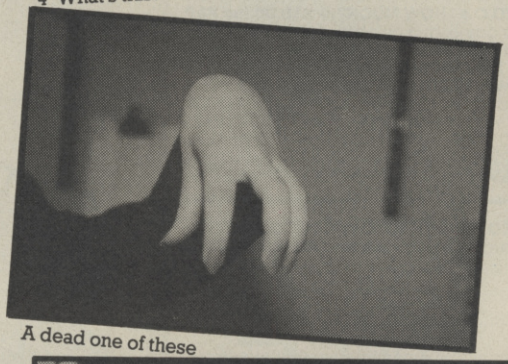

A dead one of these

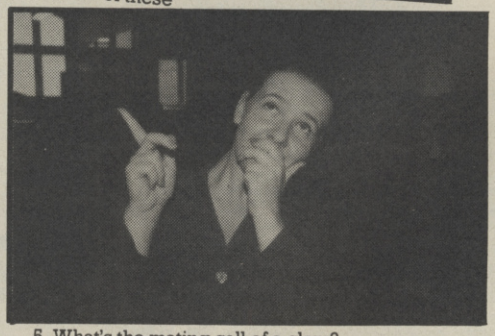

5 What's the mating call of a clam?

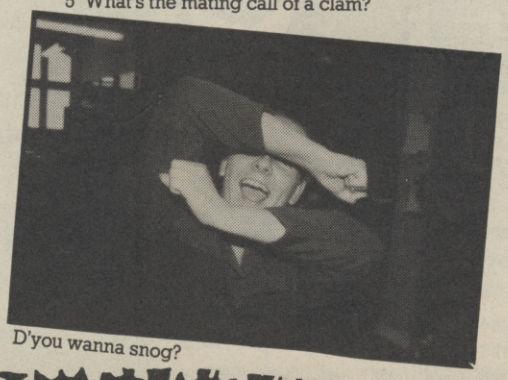

D'you wanna snog?

6 Who's this?

Sooty with no clo[illegible]n

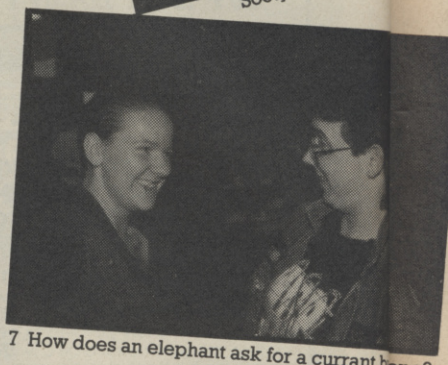

7 How does an elephant ask for a currant bone?

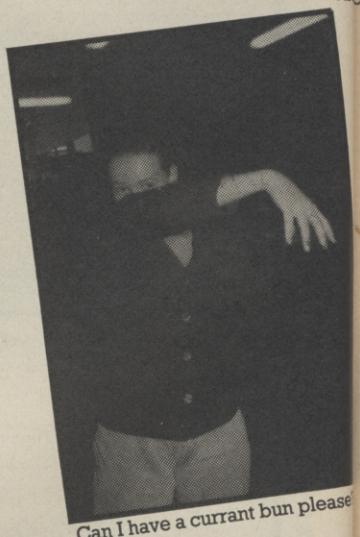

Can I have a currant bun please

8 What's this?

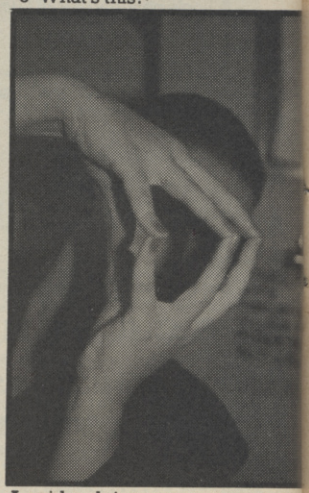

A spider doing press-ups on a mi[illegible]

WHAT A RUDDY FIBBER!

Some people will do anything to try and win our Electro Bingo prize. We've had the odd call from readers who have hacked into the game and come up with the star prize number. This is an incredibly naughty (and illegal) thing to do and doesn't do you any good if the winning number isn't on the cover of your copy of SU (so there, you didn't really think we were that thick did you?).

Obviously one person thinks we are incredibly thick. Yes, we know who you are and we know what you're up to and it won't get you anywhere matey boy. To save you from getting a good kicking in the playground we haven't printed your name, so think yourself bloomin lucky. For the rest of our readers who don't know what we're going on about, I'll explain.

A reader kindly sent us his front cover of the June 89 issue with the prize winning number scribbled on the bottom right hand corner. He attached a letter which stated that he had a winning number but unfortunately he had "fallen over" and ripped the number off the page at the same time (Oh yeah, tell us another one pal – everyone in the world(.

He has dragged his mum in on this sordid business by telling us that id we don't believe him we should give her a call and she will vouch for him. What a crook. We think you have the potential to become a very successful business man or maybe an MP.

Oh dear my Electro number seems to have fallen off... honest! Oh alright then, I confess that I'm a hopeless cheat and will probably grow up to be exceedingly unpopular, blub, sniffle.

BEST SELLIN' SPECTRUM MAG!
SINCLAIR User
£1.60
RED HLAT
REVIEWED
WIN: AMAZING VIDEO PLAYER! + 6 RED HEAT VIDEOS
FREE: GIANT SILKWORM POSTER INSIDE
WIN: A DAY IN THE COMBAT ZONE
RENEGADE III PLAYGUIDE
£20 OFF SOFTWARE OF YOUR CHOICE
IRON LORD * PURPLE SATURN DAY * GENIUS WING * MORE!
MEGATAPE 16
IF NO MEGATAPE 16 IS ATTACHED HERE, TELL YOUR NEWSAGENT IMMEDIATELY!
ON TAPE 16
SIDE A: THE ELECTROGAMES + IRON SOLDIER + ROCK 'ARD COMBAT FROM PLAYERS
SIDE B: PLAYABLE DEMO – TASK FORCE FROM PLAYERS + POKES
SHOTS FROM STREET CRED FOOTBALL
THIS IS YOUR FIRST ELECTRO NUMBER!
IF YOU CAN BEAT THIS MONTH'S ELECTRO GAME
IT COULD BE YOUR KEY TO:
AN AMAZING SAM SUPERCOMPUTER
OVER 250 US GOLD BLOCKBUSTER GAMES
LOAD YOUR TAPE & TURN TO PAGE 6 NOW!

Caption Compo No 30

Plenty of entries this month, but unfortunately like last month there weren't many rip-roaringly hilarious ones. You really must start to swot up on your joke books. Anyway, here are a few of the better ones which we dug up out of the postie pile: Sean says: "Moneypenny, you get more beautiful every day" – from Andrew Goldie of Harrow, or Sean says: "You can have it back as long as you promise you won't stab Tony Dillon" – from Ben Seale of West Wickham, not bad. But the dosh has to go to Colin Barker of Caernarfon with "No, no, you give me the sword, then you can have Megatape 17" – nice one Colin.

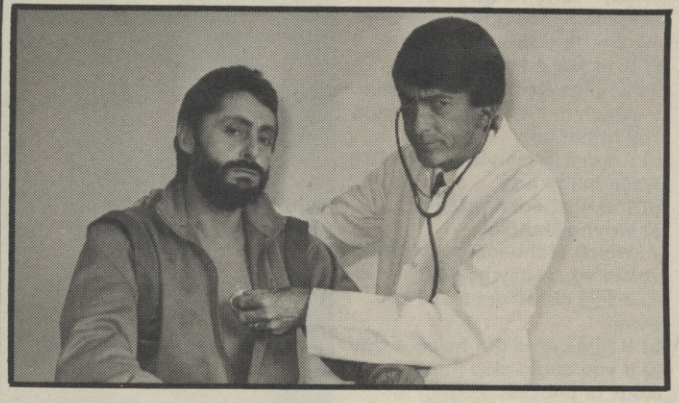

This month we'd like you to write in and tell what you think is going on between Dr. Kryptonfactor and his 'happy' patient. Dr. Kryp could be saying, "hmmm I can hear the sea" maybe not though. Surely you can do better than this (looking at last month's effort I'm not so sure – Alison). Fill out the form below and send it to Caption Compo No. 31, Sinclair User, Priory Court, 30-32 Farringdon Lane, London WC1R 3AU. Entries should arrive before July 31st 1989.

Name .....

Address .....

.....

Caption .....

.....

I LOVE SU

Do you really love SU more than life itself or would you rather be eating banana and ketchup sandwiches? To prove that you're a real SU fan we've set you a smashing quiz, let's see how you get on . . .

1 You rush off to the newsagent to get your issue of SU. When you get there Mr Newsagent is all sold out. Do you:
a) Buy Your Sinclair instead (don't you dare – JD)
b) Visit every newsagent in the world until you find one
c) Cry for a month

2 Little bruv asks to borrow your latest copy of SU. Do you:
a) Give him a good duffing up and say "not on your nelly poo features"
b) Run out and buy him an issue of his very own
c) Tear out the Classified page and let him read that

3 Your new Megatape fails to load: Do you:
a) Smash up your Speccy
b) Buy another 10 copies of SU to ensure at least one of the tapes works
c) Try reloading the tape, but this time take it off the cover

4 Paula Abdul knocks on your door and asks for a snog up in the local park. Do you:
a) Say "er yuck I'd rather snog my jack russell stinky chops", and slam the door
b) Say "sorry Paula I have better things to do like cut out my Smash Coupons"
c) Give her a tongue sarnie behind the herbaceous border

5 Which of the following would you rather be:
a) The first person to squish Mike Tyson in the ring
b) The next editor of SU
c) Wayne Smedley

6 Which of the following would make you really happy:
a) If SU came out twice a month
b) If SU came out twice a day
c) If you could skip through fields of poppies singing to squirrels as you go

7 What is your ideal weekend:
a) Whizzing around on your roller skates upsetting grannies
b) Sitting in your room with your feet up with a glass of Vimto in one hand and a copy or SU in the other
c) Partaking of some fractal analysis

8 What does SU stand for?
a) Slimey Underwear
b) Sinclair User (of course)
c) Scatalogical Unitarianism

9 If you were playing Robocop on your Speccy and there was a power cut, would you:
a) Get in a right strop and kill everyone in the house
b) Find a torch and re-read all your old issues of SU
c) Wait very patiently until the lights come back on

10 Which of these is your favourite fashion accessory:
a) Your acieeeeed smiley bermuda shorts
b) A Sinclair User T-shirt
c) A green and purple striped tank top Aunty Gert gave you for Christmas

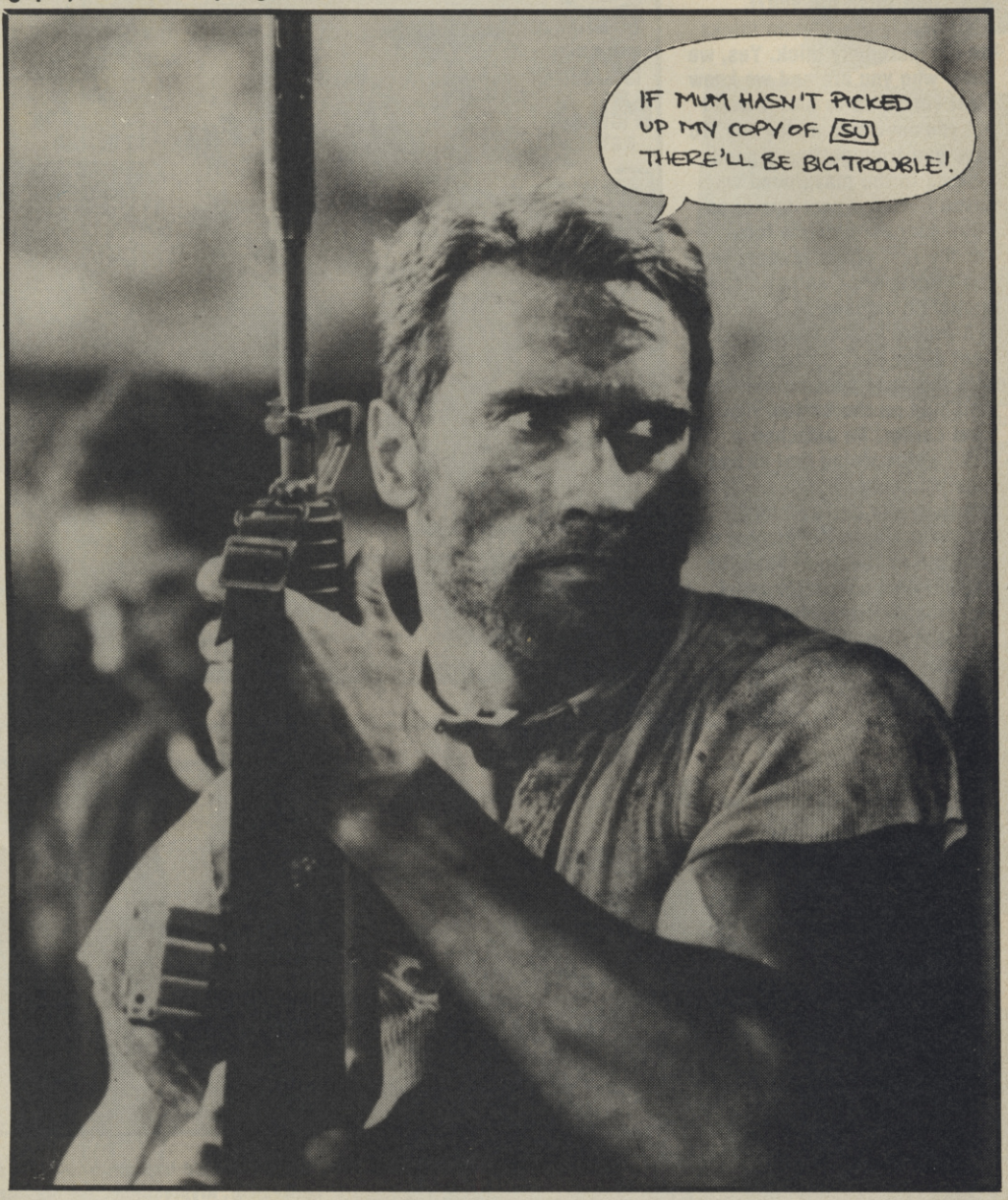

Now how did you get on? See if you scored mostly a, b or c and find out how much you love SU.

Mostly a
Well you are a strange one aren't you? We think that maybe you're slightly off your head and a few visits to your local psychoanalyst may help (I doubt it though). Alternatively a swift swot up on a few back issues and a regular monthly order of SU should see you right. Hurry up before it's too late.

Mostly b
Well what can we say, you obviously live your life for Sinclair User alone. We think you deserve a medal and a pat on the back, the world needs more readers just like you. Keep up the wonderful work.

Mostly c
You really are a dork of the highest order. Are you sure you're not Wayne Smedley. You seriously need to sort your life out son and what better place to start than putting in a regular monthly order with your newsagent for SU for the next two thousand years.

SINCLAIR USER SUPERMART

TO ADVERTISE IN THE SUPERMART CALL MARTHA MOLOUGHNEY ON 01 251 6222

UTILITIES

KOBRAHSOFT SPECTRUM UTILITIES

SP5 TAPE TO +3 DISC UTILITY:– !NEW! Transfer the tapes to +3 Disc. Many examples. NOW transfers THE VERY LATEST Pulsing and Countdown programs. FULL Manual. FREE superb DISC HEADER READER and DISASSEMBLER. **Supplied ON DISC at £12.95.**

D.I.C.E.:– !NEW! Version 2 disc utility for the +3. Modify and read sectors, Back up discs; FULL DIRectory; Recover erased files; Lock out faulty files; Erase/Rename files; Menu Driven; Easy to use. "An excellent package" CRASH Oct 1988. **£12.95 ON DISC.**

SD5 TAPE TO M/D UTILITY:– !NEW! Transfer tapes to M/D. Now transfers the LATEST Pulsing and Coundown programs; FULL Manual; FREE Disassembler. **£7.95 on Tape; £9.95 on Cart.**

SW1 TAPE TO WAFADRIVE UTILITY:– Transfer PROTECTED tapes to Wafadrive. Handles Pulsing programs; Manual and FREE Disassembler:– **£7.95 on tape.**

SC6 ADVANCED TAPE UTILITY:– !NEW! Now will backup MOST tapes. Handles Fast Loaders, LONG blocks, the VERY LATEST Pulsing and Countdown programs, FULL Multi-load programs: – **£8.95.**

SPECTRUM MACHINE CODE COURSE:– FULL course from beginner to advanced level. Applies to ALL Spectrums. Suitable for all. Free Disassembler AND Editor/Assembler:– **£20.**

IMBOS 2.0:– Gives 66 NEW M/D commands e.g. MIRROR, FX SOUND, TEXT SCROLL. With 10 min demo and ORGAN PROGRAM. "Vastly improved M/D syntax." – CRASH, Dec '88. **£12.95 on tape.**

DB1 +3 DISC BACKUP UTILITY:– Backup +3 PROTECTED discs to DISC or TAPE; Easy to use; Handles Multi-load programs. **£12.95 on disc.**

ALSO AVAILABLE: SD5 - TAPE TO M:D; SD5 TAPE TO OPUS DRIVE; SL4 SPEEDLOADER; CODE INVESTIGATOR – Phone for more details

OUR MONEY BACK GUARANTEE – BUY WITH CONFIDENCE!

Send cheque/PO to:– "KOBRAHSOFT"

Dept SU, "Pleasant View," Hulme Lane, Hulme, Nr Longton, Stoke-on-Trent, Staffs. ST3 5BH

(Overseas:– EUROPE add £1 P&P PER ITEM, OTHERS £2).

Send SAE (9 in x 5 in) for detailed catalogue – mark envelope "Enquiries".

For more information please phone 078 130 5244

Access and Visa welcome please ring above number (24 hour, 7 day service for FAST Mail Order)

VISA

UTILITIES

48K/128K/+2/+3 UTILITIES

SPECCIFAX GRAPHICS PACKAGE – Tape £9.99, +3 Disc £13.99, Microdrive £11.99
220 user changeable charas/symbols to type colour pictures/text, save, retrieve, update, print, display by index, repeating series, slide projector. Games screens, ads, art, learning graphics.
COMPLETE MACHINE CODE PACKAGE – Tape £8.95, +3 Disc £12.75, Microdrive £10.75
Assemble, disassemble, test, debug, trace, step, backtrack, breakpoints, hex, binary, decimal. Character/screen/games design, copying tapes examples given. Unique on-line facilities to teach yourself assembler and machine code, instructions supplied – Crack, Hack or Learn the Knack.
MICRODRIVE MANAGEMENT AND RECOVERY Copy, sensible CAT, recover corrupt files **£9.75**
RAMDOS MICRODRIVE OPERATING SYSTEM Random access, screen edit, sort, search **£9.75**
FREE TEXT DATABASE Multi-purpose text processor/filing system with search **£9.75**
SAE for leaflets. Tel 0268 780663 queries. Pay by cheque/PO, airmail 50p EEC, £1.50 world.

ROYBOT SU 45 Hullbridge Road, Rayleigh, Essex SS6 9NL

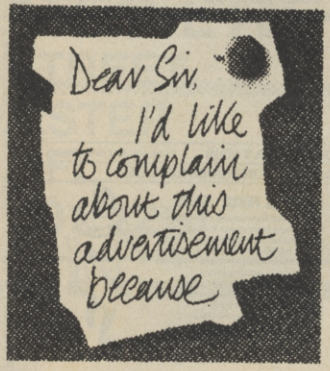

Most advertisements are legal, decent, honest and truthful. A few are not, and, like you, we want them stopped.

If you would like to know more about how to make complaints, please send for our booklet: 'The Do's and Don'ts of Complaining'. It's free.

The Advertising Standards Authority.

ASA Ltd., Dept. Z, Brook House, Torrington Place, London WC1E 7HN.

UTILITIES

E.E.C. LTD

★ QL & SPECTRUMS ★
PLUS 3 £149.95
SP +48K £69.95
128K £89.95, PLUS 2 £109.95

★ QL AS NEW ★
Complete with PSU, leads, instruction book, s/ware 4 pack incl Quill (word processor), Archive (Database), Abacus (spread sheet), Easel (graphics) £120 JM Rom; £135 JS Rom
QL UNIT ONLY: JM Rom £65.00; JS Rom £80.00

★ ALPHACOM 32 PRINTER NEW (incl Interface and PSU) Just plugs in! **£49.95**
Alphacom paper (5 roll pack) **£12.50**
★ BROTHER HR 5 PRINTER 80 Col, Centronics, battery/mains portable, plus 1 roll paper and 3 ribbons **£59.95**
CENTRONICS INTERFACE £24.95
★ MICRODRIVE EXPANSION KIT includes microdrive, interface 1, booklet, introduction cartridge and flex connector **£59.95**
As above and with extra microdrive **£69.95**
★ MICRODRIVES ONLY (reconditioned) **£14.95**
★ CARTRIDGES NEW Singles **£2.00** 10 for **£18.00** 100 for **£175.00**. Box with 10 carts **£25.00**, with 20 **£40.00**
POWER SUPPLY UNITS
Spectrum 48K **£7.95** 128K **£9.95**
128K Plus 2 **£14.95**
Plus 3 & QL **£19.95**
Alphacom **£12.95**
★ LEADS
Cassette, TV, M'drive, Solid and flexible, RS232, Connectors £3.00 each
Postage: Please add £6 for PRINTERS UK. Other items £3. Outside UK add £15, Other items £5. C.W.O. OR VISA/ACCESS ALL OFFERS SUBJECT TO AVAILABILITY. SOME PRODUCTS MAY BE RECONDITIONED. ORDERS TO EEC LTD 18-21 MISBOURNE HOUSE, CHILTERN HILL, CHALFONT ST PETER, BUCKS SL9 9UE.

TEL: **0753 888866**
FAX: **0753 887149**

VISA

CLEARANCE SALE

SUMMER SPECIAL
SPECTRUM SPARES
CLEARANCE SALE – TRADE ONLY

- Large quantites of various components available to trade at below cost.
- Minimum order £200, or 100 off.
- Call or fax for a full list

DELTA COMPUTERS LTD
Cambridge
Tel: (0223) 213000 Fax: (0223) 410028

REPAIRS

SPECTRUM REPAIRS/SPARES

128K SPECTRUM	£20.00
48K SPECTRUM	£14.00
48K KEYBOARD FAULT	£9.00
4116 MEMORY IC	.50
4164 MEMORY IC	£2.70
Z80 CPE	£2.10

Many other spares stocked.
Minimum order £5.00
All prices include VAT and return postage.

RA ELECTRONICS
133 London Road South, Lowestoft, Suffolk NR33 0AX
Tel: 0502 566289

UTILITIES

P.C.G.

61 School Street
Barrow-in-Furness
Cumbria
LA14 1EW

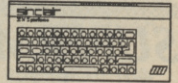

Desk Top Publishing Software:

WordMaster the word processor	£11.90
Headliner graphic & title designer	£8.95
Typeliner desktop publisher	£16.95
DTP Pack (all three above programs)	£35.95
DTP Font Packs now available	£6.95

Disk versions: +3 + £2.50; Disciple/Plus D + £1.50

Professional Spectrum Software:

Devpac machine-code assembler	£15.95
HiSoft BASIC floating point compiler	£24.95
HiSoft C language system	£25.00
TasSign sign designer for 128's	£16.95
TasCalc spreadsheet for 128's	£16.95
CP/M Plus operating system for the +3	£25.95
Masterfile +3 powerful database	£25.95
TasWord + TasSpell +3 word processing	£30.95

Disk versions available: call for prices.

For more details phone 0229-36957 now or send an SAE for catalogue.

Spectrum DTP

PCG's DTP Pack represents a revolution in Spectrum software. Compatible with ALL Spectrums this amazing set of programs drives your Epson-compatible printer to the limit using 12 NLQ fonts. Extra fonts are now available from PCG.
The DTP Pack can be used with cassette, microdrive and disk systems, and with a wide variety of printers. Send now for details and sample prints.

SOFTWARE

Computer Leisure Centre

6 Lower Mallow Street, Limerick.
Tel 061-316488 Fax 061-316488

RETAIL AND WHOLESALE IN COMPUTERS, SOFTWARE AND PERIPHERALS

SUPERMART SUPERMART SUPERMART

BARGAINS

COMPUTER SALE

Echosoft Organ Master	£79.00 £19.95
Kirk Modems	£69.00
Prism Modems	£39.99
Quickshot 1 Joysticks	£4.00
Sinclair Joysticks	£3.00
Joystick Interfaces	£3.99
Speech Synthesizers	£14.95
Power Units	£10.00

SOFTWARE BARGAINS

Pack 1 – 5 games – Scrabble, Stonkers, Zip Zap, Zoom, Arcadia etc	£2.00
Pack 2 – 10 games	£3.50
Pack 3 – 20 games	£6.00

Many other bargains in stock. Price includes VAT. Add £1.00 p&p. Cheques, postal orders, Access, Visa

RDS Ltd
157-161 Kingston Road
Portsmouth
☎ 0705 812478

Techno Trade
167 West Street
Fareham
Hampshire
☎ 0329 234199

SOFTWARE

ON DISK FOR +3 — **THE SPORTING COMBINATION** — TAPE FOR ANY SPECTRUM

SPECIAL CHRISTMAS OFFER — ALL COMBINATION PRICES REDUCED!

RUGBY FIFTEEN £6.95

Captain your team in League and Cup + pick your playing position + select your team from 12 club sides + individual assessment of strength, speed, tackling, kicking and natural ability for 30 named players + 12 League clubs + full assessment of opponents + team selection from two squads of players + match play with full 80 mins, tries, penalities, drop goals, missed chances, named scorers, substitutes, injuries, other match scorers + full League tables + season fixtures/results + seasons honours list + promotion + relegation + sacking + save game. Plus much more.

FOOTBALL FEVER £6.95

Take the ultimate soccer challenge of managing a team to win the League title; FA Cup; Cup Winners; European Cup + full 90 mins. of play + named goal scorers + suspensions + injuries + booking + sending offs + penalties + substitutions + cup replays + other league scorers + full League tables + relegation, promotion and season honours + rename players + transfer market + players goal tally + save game plus much more.

CRICKET CHALLENGE £6.95

Captain one of the 17 county sides in a one-day 60-over cup competition. Six group/final round matches. Individual assessment of over 250 named players. Fast, slow, medium paced bowlers. Team selection and decisions on the field regarding batting, bowling and fielding tactics will determine result. Batting/bowling analysis. Scorecard. Pitch analysis. Full match play. Save game + much more.

THE RACING GAME £6.95

An exciting game designed for the horse racing enthusiast. Manage your horses to win group, graded or open races. Form, fitness, going, distance all affect results. Full betting market. Races over 5F to 2 miles. Weekly training sessions. Pre-race reports. Stewards enquiries. Rename horses. Three levels of play. Save game. Watch them race.

DISK FOR SPECTRUM +3	ALL FOUR GAMES ON ONE DISK EXCELLENT VALUE £17.95	Send cheque/P.O. to: TANGLEWOOD SOFTWARE 157 WARWICK ROAD RAYLEIGH ESSEX SS6 8SG	TAPE FOR ANY SPECTRUM	COMBINATION OFFER: ANY ONE TAPE £6.95 each; ANY TWO TAPES £11.95; ANY THREE TAPES £14.95; ANY FOUR TAPES £17.95
Proprietor: J. MOSS			ALL ORDERS SENT FIRST CLASS POST	

AD INDEX AD INDEX AD INDEX

Activision	IBC	Megasave	77
AC Publishing	91	Microsnips	81
Bargain Software	61	Mirrorsoft	33
Castle Computers	36,37	Micromedia	91
Database Publications	44	Ocean	IFC,OBC,11,57
Datel Electronics	65,66,67	Romantic Robot	77
Domark	6,7	Sector Software	77
E&J Software	55	Shekhana	55
Exclusive	91	Soundbox Software	72
Grandslam Entertainments	25	System 3	14,15
Gremlin Graphics	49	Tasman	21
Hotshot	91	US Gold	41
Key Software	72	Videovault	55
Logic Sales	72	Worldwide Software	29

EDUCATIONAL

EDUCATIONAL SOFTWARE

All Spectrums. Maths, Language and Games for 4 year olds upwards. Cassette, Plus D and +3 discs and micro-drive, "Concept" keyboard series. SAE lists please.

B. Seymour,
25 Chatsworth Gardens,
Scarborough, N. Yorks YO12 7NQ.
(0723) 372621 (24 hr)

SOFTWARE

ONLY POOLS AND HORSES

BOXFORM Weigh up a race using the many facets of form. Easily amended to suit the users ideas.

HANDICAP WINNER shows the value for money in handicaps. Over 389 winners in 1989 (Jan-March) include 25/1, 16/1, 2 at 14/1, 4 at 12/1, 4 at 11/1, 5 at 10/1, 8 at 9/1, 11 at 8/1, 10 at 7/1, 10 at 13/2, 15 at 6/1, 16 at 11/2, 22 at 5/1 etc etc.
Two programs for the price of one, easy to use, all you need is a daily paper.

ONLY £11.95 ON TAPE
DISK £14.95

Other programs also available covering all aspects of racing and football form. Our programs save time not wasted. Write or phone for details.

BOXoft CLEVER and get the BEST
BOXOFT, SU, 65 Allans Meadow, Neston, South Wirral L64 9SQ
051-336-2668

REPAIRS

SINCLAIR REPAIRS & SPARES

Spectrum	£14.00
128K, +2 & +3	£20.00
Interface 1	£13.00
Micro Brite	£12.00
QL	£25.00

All prices include VAT and return postage. Many spares and leads stocked. Send 19p stamp for price list. Send cheque or postal order and computers to:

ACE REPAIRS
Outways Farm, Pelynt, Looe,
Cornwall PL13 2NW
Tel: 0503 20282

SUPERMART

The definitive Spectrum Buyers Guide. To book your space ring **01-251 6222 NOW!**

LINEAGE

CHAT UP A FRENCH GIRL with your VTX5000 Modem Mimtel Program £20. Gripside Ltd 277-C Southgate, Runcorn, WA7 2XW,

WILL SWAP any 3 of Thunderblade, Silent Service, Vindicator, G.I. Hero, Road Blasters, Platoon. For 1942 or Aterburner. Write to: D. Richardson, 52 Marlborough, Watford, WD1 7BB.

SPECTRUM HIRE CLUB. Free membership. Chart topping tiles available. Very popular club. Send large s.a.e. to S.H.C. (SU) 8 Brookside Close, Godley Hide, Cheshire, SK14 2QQ.

HARDWARE

ALL HARDWARE AND SOFTWARE WANTED

For cash or exchange:
Music & Video Exchange
56 Nottinghill Gate, London
W11. (Tel: 01 727 0424)

REPAIRS

J.D. LEWIS COMPUTER & REPAIR SERVICE
MAIL ORDER ONLY

Joystick Interface	£7.50
Jewel Joystick Interface	£8.50
Konix Speed King Autofire	£10.99
Quickshot 2	£7.95
Other types of joystick available	
+3 Cassette Leads	£3.45

20% discount on all full priced software. All items subject to availability.
Postage Free on orders over £10.00 Otherwise add 65p.
Send large SAE for catalogue. Make cheques and POs payable to:

J. D. LEWIS
97 Chaplin Road, Longton
Stoke on Trent, Staffs ST3 4RH
Tel 0782 323348

REPAIRS

FAST COMPUTER REPAIRS BY RETURN POST ON MOST MAKES

3 MTH GUARANTEE ON ALL REPAIRS
SUPER LOW FIXED PRICES:

SPECTRUM +/48K	£14.00
SPECTRUM +2	£22.95
SPECTRUM +3	£24.95
SINCLAIR QL	£34.95
AMSTRAD	From £34.95
COMMODORE	From £16.00

Send Cheque or Postal Order to Menditall Service Centre, 3 Greys Terrace, Drummau Road, Birchgrove, Swansea SA7 9QB Tel: 0792 813607 (24 hrs)

SUPERMART SUPERMART SUPERMART

ADULT SOFTWARE

ZX SPECTRUM 48/128. CASSETTE ONLY

ADULT GAMES

FANTASY

Loosen your collar, get out your JOYSTICK and get stuck in. By the time you finish you'll be exhausted.

COVER UP!

Participation game for 2-4 players where anything goes. You never know what you'll be doing or wearing.

WHAT THE BUTLER SAW

Two programmes. A naughty but amusing look at the roaring 20s, and a peep show with some very attractive women. (These are NOT games)

P&P and VAT included

ONLY AVAILABLE BY MAIL ORDER

WARNING. If you are easily offended do NOT order these games

FREE NAUGHTY GIFT

when you buy 2 or 3 of the above games.

£5.50 Each
£10.00 + FREE GIFT for any 2
£14.00 + FREE GIFT for all 3
*FREE GIFT may vary

R 'n' H MICROTEC
32 Hazell Way
Stoke Poges
BUCKS SL2 4DD

REPAIRS

COMPUTER REPAIRS
All makes from £15
P & J Enterprises
18 Anston Avenue, Worksop
Notts S81 7HT
Tel: 0909 483255

REPAIRS

ACTIONWARE
SPECTRUM SOFTWARE HIRE
£2.00 Life Membership
First Hire Free
All postage paid (1st Class)
Send stamped addressed envelope to:
ACTIONWARE (SU)
108 Collingwood Street,
Hebburn
Tyne & Wear NE31 2XW

REPAIRS

COMPUTER REPAIRS
All types of home computers: Amstrad, Sinclair, etc – prices from £7.00 inc VAT and post and packaging and three month guarantee. Also available: Spares, Software, Cables, Peripherals, etc
Tel: (0702) 618455 for immediate estimate
THE COMPUTER FACTORY
Analytic House, Unit 18A,
Grainger Road Industrial Estate,
Southend-on-Sea, Essex

REPAIRS

REPAIRS BEAT THESE PRICES!
Spectrum/+ **£9.95***
Interface 1 **£13.50 inc P&P**
fixed prices – 4 month guarantee
TOP QUALITY REPAIRS BY EXPERTS.
Send cheque/ PO, and computer to:
GSF SERVICES
113 Mountbatten Road,
Braintree, Essex CM7 6TP.
Tel 0376-46637
Please add £2.45 for P&P + Insurance
Please phone for 128/+2/+3 prices
GSF SERVICES – EXPERT REPAIRS

SPECTRUM REPAIRS

PROMPT AND PERSONAL SERVICE
BY QUALIFIED ENGINEERS
FREE ESTIMATES

ORT/GEC ITEC LTD
MELBA STREET
MANCHESTER
M11 1FL
TEL: 061 301 2210

SPEC SUPPLIES

SINCLAIR SUPPLIES

Spectrum Power Supply	£9.95
Spectrum +3 Power Supply	£34.95
48K Membrane	£6.95
Plus Membrane	£9.95
Spectrum Datacorder	£19.95
Azimuth Head Alignment Kit	£9.95
Used M/drive Carts (10)	£9.95
Dustcover (please state model)	£3.50
+3 Cassette Lead	£4.95
+2/+3 Joystick Adapter	£4.95

Prices include VAT and P&P. Allow up to 14 days for delivery. Chq/PO to:
Omnidale Ltd, SU, 23 Curzon Street, Derby DE1 2ES. Tel 0332 291219

LINEAGE COUPON

Reach an estimated readership of 250,000 users per month for as little as £6.00* (inc VAT)

Or if you are starting your own small business advertise in the supermart for only £20.00 (inc. VAT).

Yes, all you have to do is fill in the coupon below including your name, address and telephone number and send to: Supermart, Sinclair User, EMAP, Priory Court, 30-32 Farringdon Lane, London EC1R 3AU Maximum 30 words. Your advert will appear in the earliest possible edition.

Name.....

Address.....

.....Tel:.....

Have you included the fee of £6.00* or £20.00?
Make cheques payable to EMAP PUBLICATIONS LTD
* for second hand sales only

Conditions
The Advertisement Manager reserves the right to alter, reject or suspend an advertisement without assigning any reason. Advertisements are accepted subject to approval of copy and to the right of the Advertisement Manager to alter, reject or cancel any order without explanation. The Proprietors are not liable for any loss from any cause whatsoever, nor to they accept liability for printers' errors. The Advertisers shall indemnify the Publishers in respect of any claim, cost and expenses arising out of any libellous or malicious matter or untrue statement in any advertisement published for the advertisers, or any infringement of copyright, patent or design therein. The placing of any order will be deemed to be an acceptance of these conditions.

· MEGATAPE 18 · MEGATAPE 18 ·

NEXT MONTH

There are more than a few reasons why the next issue of Sinclair User is an absolutely vital purchase for smart Spectrum games players. Here are some of the factors you may not know about:

One of the reasons why the next issue of Sinclair User is an absolutely vital purchase

1 We've got a completely original space shoot-out written just for YOU on the Megatape

One of the reasons why the next issue of Sinclair User is an absolutely vital purchase

2 There's a Third stage of Electro; More fab prizes and now you're even more likely to win!

One of the reasons why the next issue of Sinclair User is an absolutely vital purchase

3 We've got compos to top any of our previous events – and everyone else's

One of the reasons why the next issue of Sinclair User is an absolutely vital purchase

4 There's another bumper helping of Dirty Tricks

One of the reasons why the next issue of Sinclair User is an absolutely vital purchase

5 Our Cover Game is one of the most famous licences ever. It's not a movie, and it's not a coin op...

Oh, yes, and there's a

PLAYABLE DEMO OF INDIANA JONES – THE LAST CRUSADE

Coo, we nearly forgot to mention that.

SU AUGUST – Out July 18th

A Howitzer Amongst Pop-Guns

· MEGATAPE 18 · MEGATAPE 18 · MEGATAPE 18 · MEGATAPE 18 ·

· MEGATAPE 18 · MEGATAPE 18 · MEGATAPE 18 · MEGATAPE 18 ·

TIME SCANNER

THE ULTIMATE EXPERIENCE IN PINBALL

ATARI ST SCREENS SHOWN

SUDDENLY ONE DAY IT HAPPENS! YOU ARE TRAVELLING, AND WITHOUT WARNING YOU HAVE FALLEN INTO A TIME WARP. A FATE. A DOOM. BEYOND ANYTHING YOU COULD IMAGINE AWAITS YOU.
NOW! IT TEMPTS YOU IN.
TIMESCANNER THE ULTIMATE EXPERIENCE IN PINBALL!

ACTIVISION

MAIL ORDER: POSTRONIX LTD.
NENE ENTERPRISE CENTRE FREEHOLD STREET
NORTHAMPTON NN2 6EW TEL: 0604 791771
(QUOTE REFERENCE ACT 1) CONSUMER ENQUIRIES
TECHNICAL SUPPORT: 0734 310003

MARKETED AND DISTRIBUTED BY ACTIVISION UK LTD.

★ MULTI-BALL PLAY ★
★ UP TO 5 FLIPPERS ON THE TABLE ★
★ 4 EXCITING STAGES: VOLCANO. SAQQARAH. RUINS AND FINAL ★
★ NUDGE AND TILT FEATURES ★
★ SPECIAL FINAL BONUS SCREEN - A COMPLETELY NEW "BREAKOUT" STYLE GAME ★

SEGA®

TIMESCANNER™ SEGA © ARE TRADEMARKS OF SEGA ENTERPRISES LTD
THIS GAME HAS BEEN MANUFACTURED UNDER LICENSE FROM SEGA ENTERPRISES LTD., JAPAN.

NOW IS THE TIME TO TAKE ...

Special Action

5 ALL-ACTION CHART-BUSTERS JAMMED INTO ONE SPECIAL PACK

DRILLER
SOLID 3 Dimensional Landscapes like you've never seen before. Thanks to Freescape – it feels like you're actually there. Interact with weird alien mechanisms, avoiding the Ketars Defences and gain access to the many sections of the Moon, Mitral. Experience Driller and Freescape in action ... "A NEW 3 DIMENSIONAL REALITY!" CRASH.

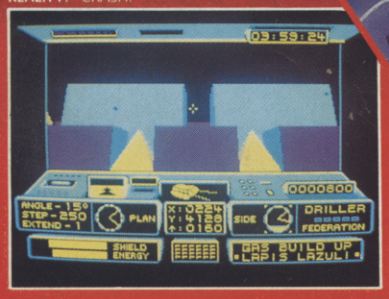

THE VINDICATOR
"If you've spent hours developing your trigger finger here's a game to put it to the test ... it's all action" CPC SILVER AWARD – CPC COMPUTING "each level has a high standard of graphics ... The Vindicator is an excellent game." CRASH.

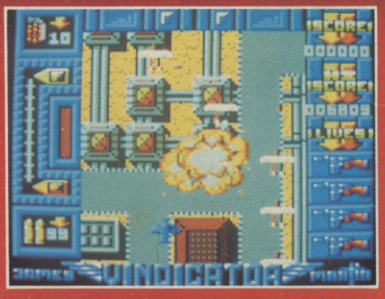

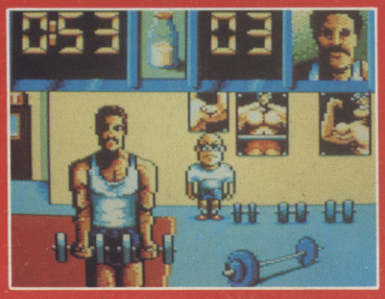

DALEY THOMPSON'S OLYMPIC CHALLENGE "Excellently animated with some great back-drops ... Daley Thompson's Olympic Challenge is first rate ... another gold medal winner from Ocean."
A CRASH SMASH – CRASH.

S.D.I.
"The graphics are great with fast flowing backgrounds and smooth, speedy sprites. I now know what I would do if the five minute warning went off ... I would play S.D.I." F.A.B – COMPUTER GAMES WEEK.

CAPTAIN BLOOD
"To sum up – Bloody excellent." "The graphics and sound are excellent ... an intelligent strategy game."
YOUR SINCLAIR

Special Action from... ocean

A M S T R A D
C O M M O D O R E
S P E C T R U M
£17·99
D I S K

A M S T R A D
C O M M O D O R E
S P E C T R U M
£12·99
C A S S E T T E

Ocean Software Limited · 6 Central Street · Manchester · M2 5NS
Telephone: 061 832 6633 · Telex: 669977 OCEANS G · Fax: 061 834 0650